

The Berry Line

The first four generations of the Berry genealogy and histories below can be found at <http://www.sudsborg.com/berry/html/berryfamilyfacts.html>:

John Berry Sr. Is the first known Berry that research has taken us in our line. John Berry Sr. was born about 1715. John had the following children:

1) John Berry Jr. was born about 1735 in Anson or Bertie Co., North Carolina.

John Berry Jr. was born about 1735 in Anson or Bertie Co., North Carolina. On June 8, 1774, he receives deed to 100 acres of land on the south side of Flat Swamp from Josiah Mathews. On June 20, 1786, he deeds the same 100 acres to his son, John III. On Dec. 17, 1791, he deeds to his son Wright Berry, 100 acres currently occupied by John III, on Flat Swamp. On Mar 11, 1792 he deeds to his son Wright Berry, 200 acres adjoining Flat Swamp. John Berry and ? Wright had the following children:

1) John Berry III. He was born about 1755.

2) Wright Berry. He was born about 1760 in Bertie Co., North Carolina. He was married to Sarah Ward on Jan. 21, 1782 in Bertie Co., North Carolina.

John Berry III was born about 1755 in North Carolina and died on 1822 in Tennessee. John had the following children:

1) Miles Berry. He was born about 1780 in North Carolina and he died 1835 in Alabama.

2) Wright Berry.

3) John Berry IV.

4) Nancy Berry.

Miles Berry was born Jan 4, 1780 in Bertie Co., North Carolina and he died 1835 in Alabama. In the War of 1812, he served in the Third Company, Camden Regiment, under Gen. Thomas Brown. Miles Berry married Frances. This union bore 8 children.
Children:

1) John G. Berry (male) born on Oct 5, 1800 in Anson County, North Carolina and died on Dec 16, 1871 in San Augustine County, Texas. He was married at least twice but the name of only one is known and her name was Harriet Caroline Clark. John and Harriet had one child together by the name of Elisha Berry (female). Elisha married Cornelia Sossamon and they had 10 children together who were: Caroline, Charlie, Robert, Walter, Elij, Albert, Frank, Sam Houston, Larry Eugene, and Lola.

2) Rachel Berry (female) born about 1801 and died about 1810.

*3) Elijah Right Berry (male) born on Jan 12, 1806 in North Carolina and died Apr 15, 1882 in Madison County, Alabama. He was buried in Oakland Cemetery, Johnson County, Texas. He married Eleanor "Ellen" C. Province on Aug 30, 1830 in Madison County, Alabama. They had 10 children together. Elijah R. Berry is who we descended from. I will give more detail on Elijah and Eleanor further down on this page.

4) William H. Berry (male) born about 1807 and died about 1810.

5) David Berry (male) born on Apr 11, 1812 and died Jan 9, 1894 in Madison County, Alabama. He was buried in Pleasant Mount Baptist Cemetery in Madison County, Alabama. He was married to Frances Lee about 1835 in Alabama.

6) George Berry (male) was born on 1825 in Tennessee.

7) Sarah "Sally" Berry. Her birth place is unknown.

8) Mary "Polly" Berry. Her birth place is unknown.

Elijah Right Berry is the next descendant in our line. He was born on Jan 12, 1806 in North Carolina and died Apr 15, 1882 in Madison County, Alabama. He was buried in Oakland Cemetery, Johnson County, Texas. He married Eleanor "Ellen" C. Province on Aug 30, 1830 in Madison County, Alabama. They had 10 children together.

Children:

1) Elijah Berry (male) was born 1831 in Alabama.

2) Thomas Berry (male) was born in Alabama.

*3) John Miles Berry (male) was born on Mar 22, 1835 in Jackson County, Alabama. He died Jul 22, 1920 in Austin, Austin County, Texas and he is buried in Snyder, Snyder Cemetery, Texas. He Married Georgia Ann Elizabeth Maples on Jun 29, 1862 in Madison County, Alabama. I will give more on the Maples Line later. Georgia Ann Elizabeth Maples was born on Mar 26, 1844 in Madison County, Alabama. She died on Oct 2, 1917 in Scurry County, Texas and was buried Oct 1917 in Snyder, Scurry County, Texas. John and Georgia had 11 children together. I will give more on the John Miles Berry and Georgia Ann Elizabeth Maples further on down this paper.

4) William J. Berry (male) was born 1836 in Madison County, Alabama. He married Sarah R. Jones on Dec 12, 1859.

5) Sarah Caldonia Berry (female) was born Jul 22, 1841 in Alabama and died Sep 15, 1920.

6) Ephraim Jacks Berry (male) was born 1845 in Alabama. He married Emilie Milner.

7) George Washington Berry (male) was born on Aug 1847 in Alabama and died Sep 1924. He married Harriett A. Downer on Aug 4, 1873.

8) James Evans Berry (male) was born on Nov 28, 1851 in Rush, Cherokee County, Texas and died 1939 in Rush, Cherokee County, Texas. He married Catherine Douglas Maples on Sep 15, 1870.

9) Joseph Monroe Berry (male) was born 1855 in Alabama.

10) David Andrew Berry (male) was born on Sep 21, 1857 in Brownsboro, Madison County, Alabama and died on Aug 19, 1927.

John Miles Berry was born on Mar 22, 1835 in Jackson County, Alabama. He died Jul 22, 1920 in Austin, Austin County, Texas and he is buried in Snyder, Snyder Cemetery, Texas. He Married Georgia Ann Elizabeth Maples on Jun 29, 1862 in Madison County, Alabama. Georgia Ann Elizabeth Maples was born on Mar 26, 1844 in Madison County, Alabama. She died on Oct 2, 1917 in Scurry County, Texas and was buried Oct 1917 in Snyder, Scurry County, Texas. John and Georgia had 11 children together.

Children:

1) Elijah R. Berry (male) was born about 1859.

2) Susan Berry (female) was born about 1863.

3) Hariett Emma Berry (female) was born Jan 4, 1864 in Madison County, Alabama and died May 4, 1943. She married John Amos Nelson.

*4) Catherine Caldonia Berry (female) was born Apr 7, 1866 in Madison County, Alabama. She died on August 7, 1944 in Los Angeles, Los Angeles County, California and was buried on August 10, 1944 in Inglewood, Inglewood Cemetery, California. She married John Jackson Black on Oct 20, 1883 in Johnson County, Texas. John Jackson Black and Catherine Caldonia Berry had 9 children together. John Jackson Black is who we are through and is where the Berry line connects to our Black Line.

5) Sarah Eleanor Berry (female) was born Jul 17, 1868 in Madison County, Alabama and died 1978.

6) John William Berry (male) was born Apr 5, 1870 in Gurley, Madison County, Alabama and died on Jan 24, 1964 in Snyder, Scurry County, Texas. He married Ella McNutt. John and Ella had two children. Their first child, Rachel Berry (female) was born on May 1896 in Texas. Their second child, George Berry was born on Oct 1899 in Texas.

7) Elijah Peter Berry (male) was born on Dec 8, 1874 in Gurley, Madison County, Alabama and died Dec 12, 1942 in Walters, Colton County, Oklahoma. He is buried in Walters Cemetery, Colton County, Oklahoma. He married Fluretta Ledora Siratte on Apr 29, 1898 in Cleburne, Johnson County, Texas. Fluretta Ledora Siratte was born Feb 12, 1881 in Arkansas and died Dec 12, 1941 in Walters, Colton County, Oklahoma. She is buried in the Walters Cemetery, Colton County, Oklahoma. Her parents were Jefferson William Siratte and Malinda L. Smith. Elijah and Fluretta had 16 children together. I will give more on their family further on down the page.

8) Georgia Berry (female) was born Mar 31, 1875 in Coryell County, Texas and died Sep 1889.

9) Ephraim Eastland Berry (male) was born 1878 in Eastland County, Texas.

10) James Addison Berry (male) was born Apr 14, 1882 in Grandview, Johnson County, Texas and died on Sep 27, 1951 in San Angelo, Tom Green County, Texas. He was buried on Sep 29, 1951 in Fort Worth, Tarrant County, Texas. He Married Sally Aurora Walling on Aug 27, 1902 in Fort Worth, Tarrant County, Texas. It is recorded that James Addison Berry was once married to Ethel Lee Sears and for some reason I have the married date to her the same. Ethel Lee Sears was born on Mar 16, 1880 in Snyder, Scurry

County, Texas and died on Sep 17, 1941 in Fort Worth, Tarrant County, Texas. No children are known from this union. Sally Aurora Walling was born on May 9, 1891 in Sedalia, Pettis County, Missouri and died on Dec 28, 1932 in Tarrant County, Texas. James Addison Berry and Sally had two children. One by the name of Francis Berry (female) was born about 1918 in Texas. The other, Jack A Berry was born about 1920 in Texas. Jack married Eliza M. and they had 7 children who are probably still living.

11) Sallie Berry (female)

Elijah Peter Berry from above continues. With his wife, Fluetta Ledora Siratte they had 16 children:

1) Pearl Jefferson Berry (female) born on Mar 13, 1902 in Snyder, Texas and died Nov 12, 1976 in the Baylor Hospital, Dallas, Texas. She was buried in Walter, Colton, Oklahoma. She married Ernest Ives Burton. Ernest Ives Burton was born on Jul 22, 1899 in Malvern, Arkansas and died Jan 13, 1979 in Wichita Falls, Oklahoma. He was buried in Walters, Colton County, Oklahoma. Pearl and Ernest had 6 children together (probably all still living so I won't give their names).

2) Georgia Berry (female) was married to J. Porter. Her birth date is unknown.

3) Semi Ople Berry (male) was born about 1900 and died about 1980 in Walters, Cotton County, Oklahoma. He is buried in Walters Cemetery, Walters, Cotton County, Oklahoma.

4) Elijah Peter Berry Jr. (male).

5) R. D. Berry (male) was born on Mar 16, 1904 and died on Mar 3, 1982 in Walter, Cotton County, Oklahoma. He is buried in Walters Cemetery, Walters, Cotton County, Oklahoma. He married Iva and they had one child together. This child was named Dorris Iva Berry who was born on Nov 7, 1927 in Walters, Cotton County, Oklahoma. Dorris Died on Apr 28, 1928 in Walters, Cotton County, Oklahoma.

6) John Berry (male)

7) Laverne Berry (sex unknown)

8) Margie Berry (female) she married Jim Jarchow.

9) Betty Berry (female) was born in Walters, Cotton County, Oklahoma and died on Dec 1998 in Oklahoma City, Oklahoma.

10) Hattie Berry (female) was born on Jan 20 (year unknown) and died in infancy in Texas.

11) Odessa Berry (female) was born on Jul 16, 1914 in Walters, Cotton County, Oklahoma and died on Feb 1999. She was buried on Feb 18, 1999 in Walters, Cotton County, Oklahoma. She married Fred Simmons and they had three children together. The children are probably all living so I don't mention them here.

12) Faye Berry (female) died Dec 1998 in Los Angeles County, California.

13) Ella Berry (female) was born on Jan 3, 1908 in Snyder, Texas and died on Sep 6, 1925 in Walters, Cotton County, Oklahoma. She is buried in the Walters Cemetery, Cotton County, Oklahoma.

14) Francis Berry (sex unknown) died in Haltom City, Fort Worth County, Texas.

15) Irene Berry (female)

16) Annabelle Berry (female) died on Dec 1998.

Here is a bit of Berry history

Miles Berry was born before 1774 Bertie Co., North Carolina. In the War of 1812, he served in the Third Company, Camden Regiment, under Gen. Thomas Brown.

Below are the Muster Rolls of the soldiers of the war of 1812 that was detached from the militia of North Carolina from 1812 and 1814. They can be found at <http://perquimans.lostsoulsgenealogy.com/1812ncmusterrolls.htm>:

FIRST REGIMENT
THIRD COMPANY
DETACHED FROM THE CAMDEN REGIMENT

JAMES GARLING	CAPTAIN
BALEY BARCO	1ST LIEUTENANT
WILLIS WILSON	2ND LIEUTENANT
WILSON WEBSTER	ENSIGN
JAMES FORBES	1ST SERGEANT
J. W. HARRISON	2ND SERGEANT
JAMES GODFREY	3RD SERGEANT
EDWARD PUGH	4TH SERGEANT
WILLIAM GODFREY	1ST CORPORAL
SIMON JONES	2ND CORPORAL
JEREMIAH JONES	3RD CORPORAL
ISAAC BERRY	4TH CORPORAL
ROBERT BOUSHEL	NATHANIEL HUGHES
JOHN GALLUP	OWEN HARRISON
EDWARD CURLIN	EDMUND GREGORY SR.
PHILLIP MORRISSETT	THOMAS PORTLOCK
TIMOTHY BERRY	JOSHUA GALLUP
NATHAN GREGORY	HENRY W. HARRISON
FREDERICK GREGORY	WILSON W. NASH
ETHERIDGE STANLEY	JOSIAH NASH
WILLIAM BERRY	ARCHIBALD SAWYER
JOSEPH McCOY	MARLUM STAFFORD
JESSE DOWDY	JOSHUA SMISSON
RODING MERCER	JOSEPH BRAY
DEMPSEY WILSON	THOMAS GREGORY
JOHN SHORTER	WILLIAM PROCTOR
JAMES WILLIS	WILSON DUNCAN
CALEB JARVIS	DEMPSEY J. BURGESS
ELIAS McKOY	MOSES BROCK
HENRY GREGORY	BRADLEY SMITH
WILLIAM DOWDY	ZEBULIN DUNKIN
PRYRT SEYMORE	BENJAMIN CARTER

ABNER SANDERLIN	JOHNATHAN GREGORY
CALEB WOODARD	WILSON SIKES
SAMUEL GREGORY	JOHN LEWIS
ISAAC AVERY	JABEZ GARLINGTON
EDMUND GREGORY SR.	* <u>MILES BERRY</u>
SHIPPERD FOSTER	TULLY MORRISSETT
JOHN MITCHELL	JOHN MITCHELL
DAVID DUNCAN	JAMES GARRET
JACOB JAMES	ABNER SIKES
ABNER COOPER	LEMUEL GREGORY
JAMES HUITT	CORNELIUS BRYON

Below was found at <http://www.sudsborg.com/berry/html/berryfamilyfacts.html>:

John G. Berry Sr. - The son of Miles Berry and brother of Elijah Right Berry was John G. Berry Sr. John G. Berry served with the Tennessee Volunteers in the Texas Revolution. After the war, the Volunteers were compensated with land for their service. He was given a Conditional Certificate on that date with the only restriction that he live in Texas on that property for three years. He signed his will on Oct. 28, 1871 granting over 10,000 acres to his children and grandchildren.

John G. Berry Jr., the son of John G. Berry Sr. died in battle in the War Between the States serving under Col. Alexander Horton.

Elijah Right Berry – another son of Miles Berry and our direct line was a Baptist preacher. In the book, Jackson County History, Alabama, by John Robert Kenamer, it states that “By 1821 the Mud Creek Association was formed at the Mud Creek Meeting House. This Association included all Baptist churches in Jackson and some in Sequatchie Valley, TN. The nine churches were located in Mountgilled, Mud Creek, Providence (Maynard's Cove), New Hope, Hopewell, Blue Spring, Friendship, Paint Rock (in the valley), and Union, in Sequatchie Valley.” And that “Preachers of this church who were well and favorably known in their day are: John WILLIAMS, John REED, Isaac REED, Samuel McBEE, Jabez PERKINS, Wesley SISK, Robert CHANDLER, Elijah BERRY, John J. PAGE, Peter MAPLES...”

John Miles Berry, the son of Elijah Right Berry, fought in the Civil War on the confederacy side. He enlisted on March 22, 1861 when he turned 26 years old. He served for one exactly one year in the infantry. However, he enlisted a second time, on July 1862 where he was a Private in the 4th Alabama Calvary under Colonel A. A. Russell. He filled out an application for a pension at the age of 76 years old. He apparently was denied a pension before because the U.S. government refused to grant pensions to Confederate soldiers. But later on the government succeeded in giving pension to Confederate soldiers. John miles Berry was rejected before when he applied for one and I don't know if he ever received a pension but I have a document that was a Texas pension application he filled out on March 26, 1911. An Act was passed by the Thirty-first Legislature of the State of Texas on March 26, 1909. The Texas State was granting a pension to Confederate soldier that met certain requirements:

- 1) They enlisted and served in the military service of the Confederate States during the War Between the States of the United States.
- 2) Was not a deserter.
- 3) Did not abandon his post and was loyal and true to his duty.
- 4) He had an honorable discharge or surrendered.

- 5) He was a bona fide continual citizen of the state of Texas prior to January 1, 1880.
- 6) He does not hold any National, State, or County office which pays him a salary or fees of one hundred and fifty dollars per annum.
- 7) He does not receive any support of an annum amount of one hundred and fifty dollars his wife or any other means.
- 8) He does not have an assessed value of more than one thousand dollars.
- 9) He does not receive aid or a pension from any other State from the United States or from any other source.
- 10) That I am not an inmate of the Confederate Home and answers the questions below.

He may have had this pension denied because, according to his death certificate, he passed away in the Confederate Home in Austin, Texas. The history of the Confederate Homes can be found on the web. Basically, Homes in several states sprung up in the late 1800's to the early 1900's for the Confederate soldiers that fought in the Civil War. They were design to take care of individuals that fought on the Confederate side and could not take care of themselves or hold a job. One was such home was the Confederate Home in Austin, Texas. This Texas confederate home:

“...began as a project of the John B. Hood Camp of United Confederate Veterans, which obtained a charter from the state on November 28, 1884. The camp's main purpose was to establish a home for disabled and indigent Confederate veterans. The Albert Sidney Johnston Chapter of the United Daughters of the Confederacy cooperated in raising funds for the home. In 1886 the camp purchased sixteen acres of land at 1600 West Sixth Street in Austin from John B. and Mary Armstrong, and the home opened on November 1, 1886. In December of that year the UDC held a "Grand Gift Concert and Lottery," with prizes donated by the public, and raised over \$10,800 to support the home. Operating funds continued to come from public contributions until 1891, when the state assumed control and support, and the name officially became Texas Confederate Home. The John B. Hood Camp deeded the property to the state on March 6, 1891. Management was the responsibility of a board of managers made up of five Confederate veterans appointed by the governor and a superintendent, also a Confederate veteran, who was selected by the board. The complex on twenty-six acres of land on West Sixth Street had several buildings, including the large administration building and living quarters, a brick hospital, and private cottages. On January 1, 1920, the legislature established the Board of Control, abolished the board of managers for the Confederate Home, and transferred the responsibility of appointing a superintendent to the new agency. In 1949 the Fifty-first Legislature transferred control and management of the Confederate Home to the Board for Texas State Hospitals and Special Schools. However, the Board of Control continued to handle purchases for the institution. The Board for Texas State Hospitals and Special Schools administered the home until it was closed. During its first two years of operation under the Hood Camp, 113 veterans were admitted to the home, and from 1887 to 1953 more than 2,000 former Confederates were housed in the facility. In 1929 there were 312 residents,

but by 1936 the number had dropped to eighty. As more of the veterans died, the number of residents continued to decrease; there were thirty-eight in 1938. By that time the average age of the men was ninety-three. In 1943 only six Confederates were still in residence. Thomas Riddle, the last veteran, died in 1954 at the age of 108. By act of the Forty-eighth Legislature, "senile" mental patients from other state institutions were transferred to the Confederate Home. After 1939 disabled veterans of the Spanish American War and World War I, as well as their spouses, were admitted. In 1963 the remaining patients were sent to Kerrville State Hospital, and the Austin facility was transferred to the Austin State Hospital as an annex. The buildings on Sixth Street were razed in 1970 to make room for University of Texas married students' housing." This source can be found at:

<http://www.tshaonline.org/handbook/online/articles/ynt05>

According to John Miles Berry's death certificate, John Miles Berry died while of Intestinal Toxemia as an inmate of the Confederate Home in Austin, Travis County, Texas at the age of 84. He died July 22, 1920 there and was buried in Snyder, Texas on July 24, 1920. An online listing of the people that are buried at Snyder Cemetery show a John M. Berry, born 1836, died Aug 8, 1920, a "PVT 4 ALA CAV CSA", "DOB from Death Cert", and buried in the Berry - Clark section of the cemetery. However, if you look at his death certificate, you find that the death date is July 22, 1920 and not Aug 8, 1920 as stated. Also, the birth year was 1835 – not 1836. To be specific, he was born March 22, 1835. This cemetery record shows that his wife, Georgia Ann Berry. It states that she was born on March 26, 1844 and died on October 2, 1917. It also states that she was the wife of John M Berry and is also buried in the Berry – Clark section of the Snyder Cemetery.

Here is a photo of Col. A. A. Russell.

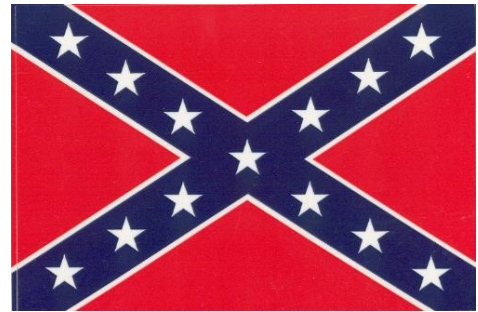

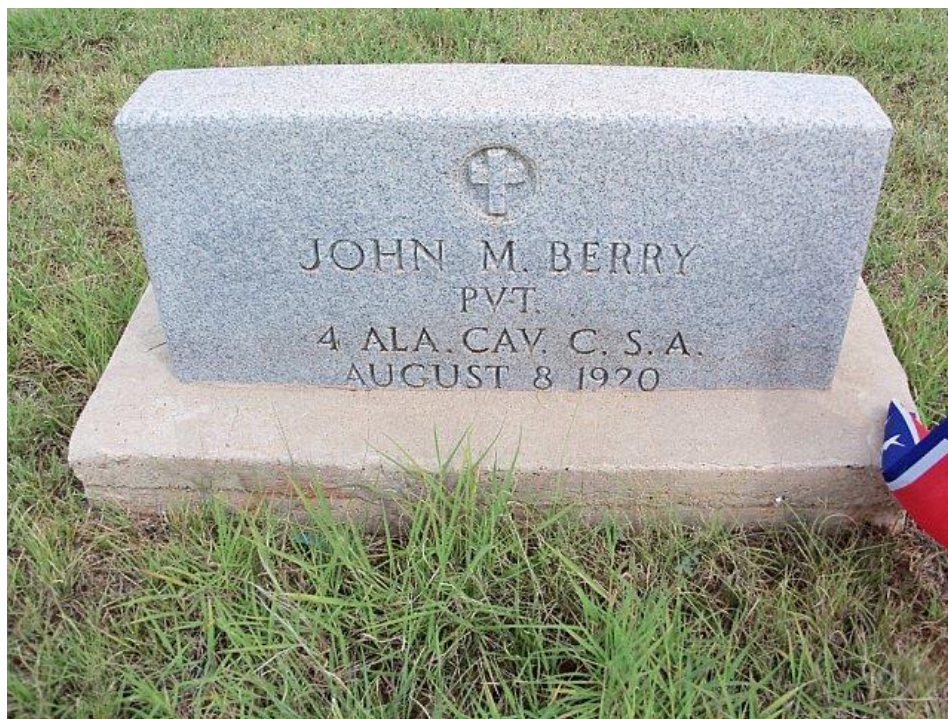

According to John Miles Berry's death certificate, the death date on his grave stone is wrong. It should be July 22, 1920.



And this is the gravestone of John Miles Berry's Wife Georgia Ann Elizabeth (Maples) Berry.

Land of the Berry

On an Alabama genealogy forum that was posted by Kelly titled "Paint Rock Primitive Baptists," and found at <http://www.network54.com/Forum/48472/viewall-page-26> is stated here:

"My ancestor was Reverend Elijah Right Berry. His father was Miles Berry. They had land up on Clair Creek or Little Dry Creek from 1820 to until after the Civil War. I've been up there but, of course, a great deal of it is privately owned now. I believe some of the answers I am looking for may be in old Primitive Baptist Church records of Paint Rock. Any idea if or where I might locate such a thing?

Posted on Jun 8, 2003, 9:11 AM"

I will comment on the above post. Kelly names a creek called "Clair" creek. Maps will show that the name is "Clear" creek and not "Clair" creek. Also if Kelly is talking about one of Elijah R. Berry's land purchases, which is a section 15 in Township 3 South Range 3 East that he made in Sep 10, 1838, then this would be at the mouth of Clear creek. That is, up that holler above the end of County Rd 10. Of course, in this same Township and Range, Elijah R. Berry made other purchases throughout the years (in sections 30, 29, and 32). These could have been other places where Elijah could have lived. To be specific, in May 10, 1831 he purchased an area in section 29. In Sept 10, 1838 he purchased an area in section 32. He also made another purchase in June 15, 1838 near Wannville which is in another Township and Range. He also made a purchase in April 2, 1857 in an area South West of New Hope. I

just saying; that there are several places that Elijah Right Berry could have lived from 1820 to the beginning of the Civil War (1861).

This is what I know:

1. The 1840 US census states that a Elijah R. Berry and family with an (older male between 60 and 70 who was probably his father Miles Berry) lived somewhere in the southern portion of Madison County.
2. The 1860 US census states that Elijah R Berry, Elenor, and his family lived in Jackson County in Township 3 of Range 6. (This would be somewhere above Hollywood, Alabama. Probably next to Mud Creek.)
3. Elijah R Berry of Jackson County purchases land on May 10, 1831. Description: The West half of the South East quarter of Section 29 in Township 3 of Range 3 East...containing 79 acres and 55 hundredth of an acre. (This would be somewhere just above Garth, Jackson Co., Alabama. Depending on which holler you go up, it could on Little Dry Creek or Clear Creek.)
4. Elijah R Berry of Jackson County purchases land on June 15, 1831. Description: The South West part of fractional section 23, in in Township 3 of Range 7 East...containing 80 acres and 10 hundredth of an acre. (This would also be somewhere near Wannville, Jackson Co., Alabama. Probably next to the Tennessee River.)
- 5) Elijah Right Berry of Jackson County purchases land on Sept 10, 1838. Description: The South East quarter of the North West quarter of Section 32, in Township 3 of Range 3 East...containing 39 acres and 55 hundredth of an acre. (This would be somewhere just above Garth about 5 miles in Jackson Co., Alabama. Depending on which holler you go up, it could on Little Dry Creek or Clear Creek.)
- 6) Elijah R Berry of Jackson County purchases land on Sept 10, 1838. Description: The North West quarter of the North West quarter of Section 15 in Township 3 of Range 3 East...containing 39 acres and 84 hundredth of an acre. (This would be somewhere just above Garth about 5 miles in Jackson Co., Alabama. Depending on which holler you go up, it could on Little Dry Creek or Clear Creek.)
- 7) This looks like a group purchase of 6 men which includes George Washington Berry and Elijah R. Berry on April 2, 1857. Description: The North West quarter of the South East quarter of section 24 in Township 6 of Range 1 East...containing 40 acres and 14 hundredths of an acre. (This would be somewhere about 5 or 8 miles South West of New Hope, Madison County, Alabama.)
- 8) Elijah R Berry purchased land on Dec 15, 1882. Description: East half of the South West quarter of section 30, in Township 3 South of Range 3 East of Huntsville Meridian, in Alabama, containing 79 acres, and 75 hundredth of an acre. (This would be somewhere just above Garth about 5 miles in Jackson Co., Alabama. Depending on which holler you go up, it could on Little Dry Creek or Clear Creek.)
- 9 Elijah R Berry and his son John Miles Berry (with their families) were living in separate household but next door to each other in 1870. This information is according to 1870 U.S. Census. This was at Township 3 Range 2 District 50 in Madison County, Alabama. (This would be near Maysville, Madison

County, Alabama. Maysville is not found on any current map but it was about 2 miles North East of Brownsboro, Madison County, Alabama.)

10) John Miles Berry was living in Hill County, Texas in 1880 according to the 1880 U.S. Census. This was in Precinct # 2. (This was probably in Itasca which is 10 miles North of Hillsboro, Hill County, Texas.)

11) John Miles Berry died in the Confederate Home in Austin County, Texas on July 22, 1920. His wife died a little less than three years earlier in Snyder, Scurry County, Texas where she died on Oct 1917. Both John and his wife are buried in Snyder Cemetery.

12) John Miles Berry filled out a pension application and stated that he lived in Snyder, Scurry County, Texas on March 22, 1911.

13) According to the birth of the children of John Miles Berry and his wife Georgia Ann Elizabeth (Maples), John and his wife lived other places in Texas. On March 31, 1875, the sixth child Georgia was born in Coryell County, Texas. On 1878, the seventh child Ephraim Eastland was born in Eastland County, Texas. On April 14, 1882, James Addison was born in Grandview, Johnson County, Texas.

14) From the information given numbers 11, 12, and 13 above, we can conclude that John Miles Berry probably lived in Snyder, Scurry County, Texas sometime after April 14, 1882 and before July 22, 1920.

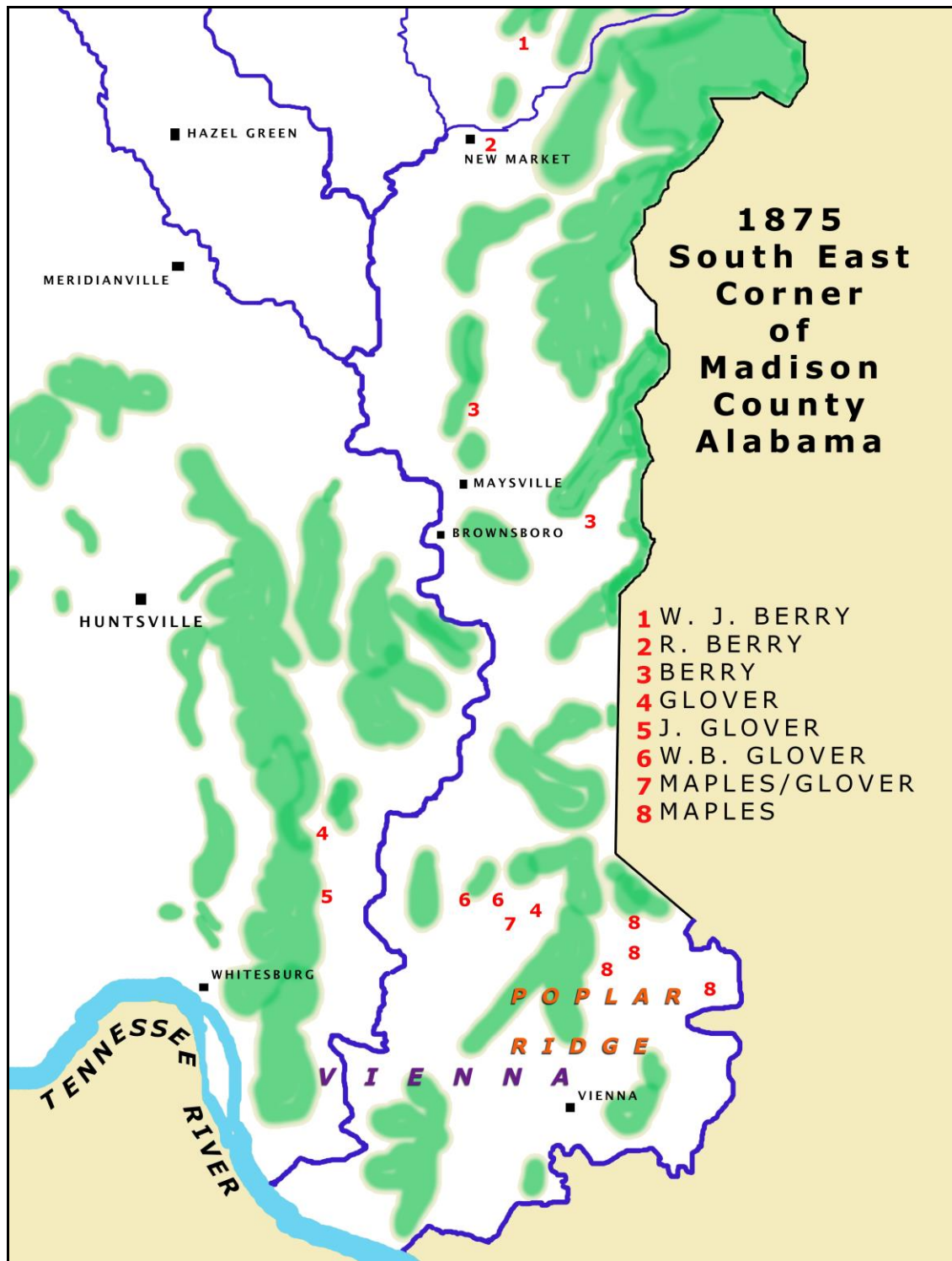

This map; which I simplified for visualization purposes, came from an 1875 Land Ownership. It shows where the Maples, Glovers, and some Berrys lived at this time in Madison County. You can see that most of them lived just north of the Poplar Ridge area.

The Maples

The Alabama Marriage Collection, from 1800-1969 States that "Georgia Ann E M Maples" was married to "J M Berry" on Jun 29, 1862 in Madison County, Alabama by Peter Maples. Peter Maples is Georgia Ann Maples's Uncle.

Peter Mahpoil MAPLES

First Generation

Note: An asterisk * placed in front of a name will show what son we are through. Also, after the names of Individuals, there will be a parenthesis that shows the order of descents to Peter Mahpoil (father, grand-father, great-grand-father, Peter Mahpoil).

1. **Peter Mahpoil MAPLES** was born in Bernice, France and died about 1730 in New London, Connecticut. Peter married Aectie Jane VON MORDEN. Aectie was born in Holland. They had the following children:

- 1) Stephen MAPLES (see below).

Second Generation

2. **Stephen MAPLES** (Peter Mahpoil) was born on 19 May 1689 in Montville, New London Co., CT. He died on 26 Aug 1755 in Montville, New London Co., CT. Stephen married Patience FARGO on 17 Apr 1718 in North Parish, New London Co., CT. Patience was born on 9 May 1688 in Norwich, New London Co., CT. Patience died 13 Aug 1732 in Montville, New London, Ct. Her father was Moses Fargo who was born on 1649 in Sidney, Wales. Moses Fargo died 11 Aug 1732. Patience's grandfather was Jacentz Fargeau who was born abt 1622 in France and died in CT. Patience mother was Sarah. They had the following children:

- *1) William MAPLES was born in Montville, New London Co., CT and died In McMinn Co., TN.
- 2) John MAPLES was born on 15 Sep 1719 in Montville, New London Co., CT. He died on 3 Jul 1798 in Montville, New London Co., CT.
- 3) Stephen MAPLES was born on 1 Oct 1721 in Montville, New London Co., CT. He died in Sep 1750 in Montville, New London Co., CT.
- 4) Sarah MAPLES was born on 22 Apr 1724 in Montville, New London Co., CT. She died on 11 Sep 1755.
- 5) Mary MAPLES was born on 2 Dec 1729 in Montville, New London Co., CT.

Third Generation

3. **William MAPLES** (Stephen Maples, Peter Mahpoil) above) was born on 15 Jun 1727 in Montville, New London Co., CT. He died on 13 Apr 1821 in Tennessee. William married Prudence COMSTOCK, daughter of Daniel COMSTOCK and Elizabeth AVERY, in 1748 in Halifax Co., VA. Prudence was born in 1720 in France. She died before 1781 in Tennessee. They had the following children:

- 1) Noah MAPLES was born in 1754 in Pittsylvania Co., VA.
- 2) John MAPLES was born in 1755 in Pittsylvania Co., VA.
- 3) Joseph MAPLES
- 4) Elizabeth MAPLES was born in 1765. She died on 26 Sep 1849 in Claiborne Co., TN.

- 5) Mary MAPLES was born about 1767 in Virginia.
- 6) Edmond MAPLES
- 7) Elizabeth MAPLES was born about 1777 in Halifax Co., VA. She died about 1844.
- 8) Wilson MAPLES
- 9) Mary Ann MAPLES was born in 1784 in Pendleton District, SC.
- *10) Josiah MAPLES Sr. was born about 1746 in Lunenburg, Virginia.

Fourth Generation

4. **Noah MAPLES** (William, Stephen, Peter Mahpoil) was born in 1754 in Pittsylvania Co., VA. He died on 7 Dec 1853 in Little Pidgeon, Sevier Co., TN. Noah married Virginia Rebecca LANGSTON on 8 Sep 1784. Virginia was born on 15 Apr 1762. They had the following children:

- 1) Nancy MAPLES
- 2) Thomas MAPLES

5. **Joseph MAPLES** (William, Stephen, Peter Mahpoil) was born on 9 Nov 1757 in Pittsylvania Co., VA. He died on 25 Dec 1812 in Grainger Co., TN. Joseph married Mary OVERTON. Mary was born on 15 Mar 1767. They had the following children:

- 1) Rachel MAPLES
- 2) John MAPLES was born in 1784.
- 3) Susannah MAPLES was born in 1794.
- 4) Mary MAPLES was born on 1 May 1797.
- 5) James Holloway MAPLES
- 6) Sarah Anne MAPLES was born on 10 Nov 1802.

6. **Edmond MAPLES** (William, Stephen, Peter Mahpoil) was born about 1771 in Pendleton District, SC. He died in Grainger Co., TN. Edmond married (1) Elizabeth HAMMACK. They had the following children:

- 1) Selena MAPLES
- 2) John MAPLES was born in 1806 in of Tennessee.
- 3) Elnathan MAPLES
- 4) William S. MAPLES was born in 1809.
- 5) Betsy MAPLES was born in 1810.
- 6) James B. MAPLES was born in 1813. He died in 1901.
- 7) Levi MAPLES was born in 1815 in Tennessee.
- 8) Susan MAPLES was born in 1817.
- 9) Thomas D. MAPLES was born in 1819 in Tennessee.

6b. Edmond also married (2) Elizabeth "Betsy" BROCK on 24 Dec 1820 in Grainger Co., TN. Elizabeth was born about 1794 in Grainger Co., TN. They had the following children:

- 1) John MAPLES was born about 1833 in Grainger Co., TN.
- 2) Amanda E. MAPLES was born in 1824 in Tennessee.

7. **Wilson MAPLES** (William, Stephen, Peter Mahpoil) was born in 1750 in Pittsylvania Co., VA. He died on 27 Nov 1815 in Sevier Co., TN. Wilson married Sarah ROLAN on 6 Aug 1801 in Pendleton District, SC. Sarah was born in 1785 in NC. She died in 1857/1858 in Sevier Co., TN. They had the following children:

- 1) William Abijah MAPLES
- 2) Mahaly MAPLES was born in 1805.
- 3) Wilson MAPLES Jr. was born in 1808.
- 4) Nancy MAPLES
- 5) Mary MAPLES was born in 1811.
- 6) Adempsey MAPLES
- 7) Sarah MAPLES was born in 1815. She died in 1888.

* 8. **Josiah MAPLES Sr.** (William, Stephen, Peter Mahpoil) was born about 1746 in Lunenburg, Virginia. He died on 12 Nov 1820 in Sevier Co., TN. Josiah married Ruthea SWEENEY in 1765 in Halifax Co., VA. Ruthea was born in 1749 in Lunenburg, Virginia. She died after 1830 in McMinn Co, TN. They had the following children:

- *1) William Cordra MAPLES Sr. was born in 1766 in Halifax Co., VA.
- 2) Nancy Elizabeth MAPLES was born in 1768 in Pittsylvania Co., VA.
- 3) Ruthea MAPLES was born in 1770 in Pittsylvania Co., VA.
- 4) James MAPLES was born in 1772 in Pittsylvania Co., VA. He died in 1840 in Sevier Co., TN.
- 5) Ephraim MAPLES was born in 1774 in Pittsylvania Co., VA. He died after 1840 in Christian Co., MO.
- 6) Elizabeth MAPLES was born in 1775 in Pittsylvania Co., VA. She died on 17 Jan 1849 in McMinn Co, TN.
- 7) Josiah MAPLES Jr. was born in 1776 in Pittsylvania Co., VA. He died in 1855 in Christian Co., MO.
- 8) Peter C. MAPLES was born in 1778 in Pittsylvania Co., VA. He died on 9 Nov 1850 in McMinn Co, TN.
- 9) Moses MAPLES was born about 1780 in Pittsylvania Co., VA.
- 10) Elijah MAPLES was born in 1783 in Pittsylvania Co., VA. He died in 1860/1870 in Sevier Co., TN.
- 11) John W. MAPLES was born in 1784 in Pittsylvania Co., VA. He died on 24 Sep 1851 in Limestone Co., AL.
- 12) Jesse MAPLES was born in 1786 in Pittsylvania Co., VA. He died on 28 Apr 1866 in Cleveland, Bradley Co., TN.
- 13) Thomas M. MAPLES was born on 20 Mar 1790 in Pittsylvania Co., VA. He died on 15 Mar 1871 in Sevier Co., TN.

Fifth Generation

9. **Rachel MAPLES** (Joseph, William, Stephen, Peter Mahpoil) was born on 24 Oct 1783 in Grainger Co., TN. She died on 19 Sep 1859 in Marshall Co., MS. Rachel married Thomas REDUS, son of James A. REDUS and Martha HUTTON, in 1800 in Grainger Co., TN. Thomas was born in 1776 in Chester Co., Pa. He died in 1844. They had the following children:

- 1) Albert James REDUS was born in 1802. He died in 1844.
- 2) Mary Hariette REDUS was born in 1804. She died in 1844.
- 3) Francis REDUS was born in 1806.
- 4) Clinton L. REDUS was born in 1808.
- 5) Thomas Jefferson Maples REDUS was born in 1812. He died in 1888.
- 6) Nancy REDUS was born in 1815.
- 7) Martha Ann REDUS was born in 1818.
- 8) John Maples REDUS was born in 1820.
- 9) William Franklin REDUS was born in 1822.
- 10) Deila Frances REDUS was born in 1824.
- 11) Emily P. REDUS was born in 1828 in Limestone, AL.
- 12) Jefferson REDUS was born in 1830 in Limestone, AL.

10. **James Holloway MAPLES** (Joseph, William, Stephen, Peter Mahpoil) was born on 1 Apr 1799 in NC. He died in 1839 in Limestone, AL. James married Martha Patsy KYLE. Martha was born in 1786 in Hawkins, TN. They had the following children:

- 1) Martha MAPLES was born about 1820 in Limestone, AL.

11. **Elnathan MAPLES** (Edmond, William, Stephen, Peter Mahpoil) was born about 1807.

Elnathan married (1) Mary GILMORE about 1832. They had the following children:

1) Samuel W. MAPLES

11b. Elnathan also married (2) Ann PHILLIPS about 1857. They had the following children:

1) Benjamin Franklin MAPLES

12. **William Abijah MAPLES** (Wilson, William, Stephen, Peter Mahpoil) was born in 1804 in SC. He died in 1870/1880 in Sevier Co., TN. William married Elizabeth MCMAHAN in 1829. Elizabeth was born about 1807 in Buncombe Co., NC. She died about 1855 in Sevier Co., TN. They had the following children:

1) Archibald MAPLES

2) William D. MAPLES

3) Eve Rosanna MAPLES was born in 1830 in Sevier Co., TN.

4) Anna MAPLES was born on 7 Mar 1836 in Sevier Co., TN. She died on 20 Feb 1901 in Sevier Co., TN.

5) James Madison MAPLES

6) David Crockett MAPLES

7) John MAPLES was born about 1843 in Sevier Co., TN. He died after 25 Jun 1860.

8) Thomas Redmond MAPLES

9) Samuel McKinley MAPLES was born on 22 Sep 1846 in Sevier Co., TN. He died on 25 Jul 1941 in Sevier Co., TN.

10) George Washington MAPLES

13. **Nancy MAPLES** (Wilson, William, Stephen, Peter Mahpoil) was born in 1810. She died in 1896. Nancy married Jeremiah BLALOCK. Jeremiah was born in 1790/1800. He died in 1840/1850. They had the following children:

1) Louisa BLALOCK was born in 1833. She died in 1915.

2) George BLALOCK was born on 18 Jun 1847. He died on 28 Jan 1918.

14. **Adempsey MAPLES** (Wilson, William, Stephen, Peter Mahpoil) was born in 1814 in Tennessee. He died after 1880. Adempsey married (1) Orleana Martin HANCOCK. Adempsey also married (2) Rachel CATLETT in 1832 in Sevier Co., TN. Rachel was born in 1818. They had the following children:

1) Rachel MAPLES was born in 1851.

2) Sarah Cirena MAPLES was born on 14 Mar 1835.

* 15. **William Cordra MAPLES Sr.** (Josiah, William, Stephen, Peter Mahpoil) was born in 1766 in Halifax Co., VA. He died in Oct 1847 in Huntsville, Madison Co., AL. William married Nancy LONG on 6 Oct 1790 in Pittsylvania Co., VA. Nancy was born in 1768 in Loudoun Co., VA. She died on 7 Jan 1839 in Madison Co., AL.



The gravestone of William Cordra Maples is located in Bethel Cemetery (located off Cherry Tree Road, in the Poplar Ridge area of Madison County, Alabama). His son Peter is buried to the right of him and his son Edward Noah is buried to the left of him.

They had the following children:

- 1) Mary MAPLES was born in 1791 in Pittsylvania Co., VA.
- 2) Ruthea (Rutha) MAPLES was born in 1792 in Pittsylvania Co., VA.
- 3) Josiah MAPLES
- 4) Ephraim MAPLES was born in 1795 in Pittsylvania Co., VA. He died about 1866 in Christian Co., MO.
- 5) William Cordra MAPLES Jr. was born in 1796 in Pittsylvania Co., VA. He died after Oct 1881 in Pidcoke, Coryell Co., TX.
- 6) John Henry MAPLES was born in 1797 in Jefferson Co., Tennessee. He died in 1880 in Morgan Co., AL.
- 7) Wilson MAPLES was born in 1797 in Jefferson Co., Tennessee.
- 8) Edward Noah MAPLES was born in 1798 in Jefferson Co., Tennessee. He died in 1838 in Madison Co., AL.
- 9) Isaac MAPLES was born in 1880 in Tennessee.
- 10) Moses MAPLES
- 11) Peter MAPLES was born on 30 Oct 1804 in Sevier Co., TN. He died on 7 Jan 1885 in Poplar Ridge, New Hope, AL.
- * 12) George L. MAPLES was born on 1 Dec 1808 in Sevier Co., TN. He died on 26 Nov 1878 in Madison Co., AL.
- 13) Jonah MAPLES was born in 1810 in Sevier Co., TN.
- 14) Jesse MAPLES was born in 1811 in Sevier Co., TN.
- 15) Nancy MAPLES was born in 1812 in Sevier Co., TN.
- 16) James MAPLES was born in 1814 in Sevier Co., TN.
- 17) McCampbell MAPLES was born on 8 Jun 1818 in Sevier Co., TN. He died on 11 Jun 1905 in Little River, Bell Co., TX.

Sixth Generation

16. **Samuel W. MAPLES** (Elnathan, Edmond, William, Stephen, Peter Mahpoil) was born in 1844 in Mo. He died in Osage Co., MO. Samuel married Mary Jane BRANSON, daughter of George Washington BRANSON and Joanna JETT, on 27 Oct 1873 in Crawford Twp., MO. Mary was born on 9 Mar 1849 in Osage Co, Mo. She died after 1900 in Branson, Taney Co. Mo. They had the following children:

- 1) Martha Jane MAPLES
- 2) Adam W. MAPLES
- 3) Thomas Frank MAPLES was born in 1879. He died in 1966.
- 4) John Robert MAPLES was born on 13 Nov 1879 in Missouri. He died about 1954.
John married Stella TRIPLETT.

17. **Benjamin Franklin MAPLES** (Elnathan, Edmond, William, Stephen, Peter Mahpoil) was born on 13 Feb 1863 in Cooper Hill, Osage Co., MO. He died on 2 Apr 1944 in Belle, Maries Co., MO. Benjamin married Josephine POSEY, daughter of Humphrey POSEY and Julia Ann BRANSON, on 31 May 1878 in Osage Co., Mo. Josephine was born on 31 Jan 1863. She died on 17 Jul 1943. They had the following children:

- 1) Eva Jane MAPLES
- 2) Josephine MAPLES
- 3) Oscar Franklin MAPLES
- 4) Augusta M. MAPLES
- 5) Virgil Amos MAPLES was born on 7 May 1911. He died in Jul 1982 in Springfield, Greene, Mo.[Notes]
- 6) Charles C. MAPLES was born on 4 Jan 1885. He died on 15 Apr 1972 in Lockwood, Dade, Mo.[Notes]
- 7) Ethel Etta MAPLES was born on 2 Aug 1907 in Judge, Osage, MO. She died on 9 May 1987 in Jefferson City, Cole, MO. Ethel married William Roscoe GRAHAM.
- 8) Blance Pearl MAPLES was born on 7 May 1886 in Osage Co., MO. She died on 6 Nov 1959 in Owensville, Gasconade Co., MO. Blance married George Cleveland BRANSON, son of George Washington BRANSON and Mary Margaret OWENS, in Jun 1907. George was born on 17 Apr 1889 in Osage Co., Mo. He died on 25 Apr 1927 in Owensville, Mo.
18. **Archibald MAPLES** (William Abijah, Wilson, William, Stephen, Peter Mahpoil) was born in 1825 in Tennessee. He died on 23 Dec 1863. Archibald married Lucinda HURST in Aug 1844 in Sevier Co., TN. Lucinda was born in May 1830. She died on 20 Jan 1910. They had the following children:
 - 1) Wilson MAPLES was born in 1845 in Sevier Co., TN. He died in Nov 1871 in Tennessee.
 - 2) Rebecca MAPLES was born in 1847. She died on 22 Feb 1923 in Sevier Co., TN.
 - 3) Marvel MAPLES was born in Dec 1849. He died in 1900.
 - 4) William M. MAPLES was born in Jun 1851.
 - 5) Catherine Melissa MAPLES was born in 1853 in Sevier Co., TN.
19. **William D. MAPLES** (William Abijah, Wilson, William, Stephen, Peter Mahpoil) was born in 1827 in Sevier Co., TN. He died on 3 Feb 1898 in Sevier Co., TN. William married Lucinda Ann KING on 2 Oct 1845 in Sevier Co., TN. Lucinda was born on 5 Jan 1826 in Sevier Co., TN. She died on 24 May 1904 in Sevier Co., TN. They had the following children:
 - 1) Ellen Nellie MAPLES was born on 14 Sep 1846.
 - 2) Abijah B. MAPLES was born in May 1847 in Sevier Co., TN. He died in 1900 in Sevier Co., TN.
 - 3) Sarah E. MAPLES was born in 1849. She died before 1864.
 - 4) Vina Ann MAPLES was born on 3 Nov 1851.
 - 5) David Crockett MAPLES was born in 1857 in Sevier Co., TN.
 - 6) Eva Roseann MAPLES was born in 1859.
 - 7) Lucinda O. MAPLES was born in 1862.
 - 8) Sarah E. MAPLES was born in 1864.
 - 9) Nancy Ezalee MAPLES was born on 24 Mar 1868 in Sevier Co., TN. She died on 6 Oct 1923 in Sevier Co., TN.
 - 10) Lewis Howard MAPLES was born on 5 Apr 1869.
20. **James Madison MAPLES** (William Abijah, Wilson, William, Stephen, Peter Mahpoil) was born on 24 Mar 1837 in Sevier Co., TN. He died on 31 Oct 1916 in Sevier Co., TN. James married Nancy Adeline KING in Sep 1853 in Sevier Co., TN. Nancy was born in 1838. They had the following children:
 - 1) George Proffitt MAPLES was born on 2 Nov 1858 in Sevier Co., TN. He died on 23 Mar 1930 in Sevier Co., TN.
 - 2) Nathaniel "Thaney" Redmond MAPLES was born on 1 May 1860 in Sevier Co., TN. He died in Huskey's Grove, Sevier Co., TN.
 - 3) James Abijah MAPLES was born on 14 Jan 1863 in Sevier Co., TN. He died on 23 Jan 1925 in Sevier Co., TN.
 - 4) Isaac R. MAPLES was born on 1 May 1866. He died on 1 Dec 1935 in TN.
 - 5) David Crockett MAPLES was born in 1868 in Sevier Co., TN.
 - 6) Mary Roseann MAPLES was born in 1870 in Sevier Co., TN.

- 7) Lucy E. MAPLES was born in 1872 in Sevier Co., TN.
- 8) William Thomas MAPLES was born on 12 Oct 1877 in Sevier Co., TN. He died on 22 Nov 1928 in Georgia.
- 9) Martha Ann MAPLES was born on 28 May 1881.
- 10) James Lawson MAPLES was born in Feb 1883. He died on 12 May 1935 in Sevier Co., TN.
- 11) Mitchell Redman MAPLES was born in May 1886.
- 12) Nancy M. MAPLES was born in Jun 1889.
- 13) Maranda L. MAPLES was born in Jun 1889.
- 14) William Houk MAPLES was born in Jun 1891.
- 15) Sarah Narcissa MAPLES was born in Jun 1891.

21. **David Crockett MAPLES** (William Abijah, Wilson, William, Stephen, Peter Mahpoil) was born on 20 Oct 1838 in Redbank, Richardson Cove, Sevier Co, TN. He died on 30 Dec 1928 in Banner, Sevier Co., TN. David married Mary Ann OGLE on 17 Mar 1860. Mary was born in 1834. She died on 17 Apr 1885.

They had the following children:

- 1) Susan Roseann "Susie" MAPLES was born on 20 Apr 1861. She died in 1902.
- 2) Sarah A. MAPLES was born on 21 Oct 1863. She died on 16 Jun 1946.
- 3) Redman MAPLES was born in 1866. He died in 1895 in Gatlinburg, Sevier Co., TN.
- 4) Isaac Lavator "Squire" MAPLES was born on 20 Feb 1867 in Sevier Co., TN. He died on 16 Jul 1951.
- 5) Mary Isabel MAPLES was born in 1869.
- 6) David Crockett MAPLES Jr. was born on 11 Jun 1871 in Sevier Co., TN. He died on 18 May 1952 in Gatlinburg, Sevier Co., TN.
- 7) James Howard MAPLES was born in 1875.
- 8) Nathaniel MAPLES was born in 1877.

22. **Thomas Redmond MAPLES** (William Abijah, Wilson, William, Stephen, Peter Mahpoil) was born on 10 May 1844 in Sevier Co., TN. He died on 11 Jan 1921. Thomas married (1) Rachel Katherine ATCHLEY on 17 Aug 1861 in Sevier Co., TN. Rachel was born on 16 Jun 1844 in Sevier Co., TN. She died on 3 Apr 1895 in Red Bank, Sevier Co., TN. They had the following children:

- 1) Anne E. MAPLES was born on 30 Jul 1862.
- 2) Robert William MAPLES was born on 3 Aug 1866.
- 3) John Henry MAPLES was born on 20 Dec 1868 in Sevier Co., TN. He died on 2 Dec 1949 in Knoxville, TN.
- 4) Sarah Jane MAPLES was born on 15 Feb 1872.
- 5) Wilson Columbus MAPLES was born on 23 Mar 1876 in Sevier Co., TN.
- 6) Martha Ella MAPLES was born on 28 Apr 1879.
- 7) M. Rosa MAPLES was born on 10 Dec 1882.
- 8) Campbell Lavator MAPLES was born on 10 Apr 1885.

22b. Thomas also married (2) Laney Ellen KING on 18 Nov 1895. They had the following children:

- 1) Lula Alice MAPLES
- 2) Julia Lee MAPLES was born on 29 Oct 1901. She died on 5 Jan 1974.
- 3) Susan MAPLES was born on 6 May 1911 in Sevier Co., TN. She died on 20 May 1911.

23. **George Washington MAPLES** (William Abijah, Wilson, William, Stephen, Peter Mahpoil) was born in 1829 in Sevier Co., TN. He died on 12 Apr 1892 in Sevier Co., TN. George married Mary Emma "Polly" BYRD in 1852 in Sevier Co., TN. Mary was born in 1832. She died in 1884. They had the following children:

- 1) Lewis MAPLES
- 2) Sarah E. MAPLES was born in Apr 1853.
- 3) Dan MAPLES was born in 1856.
- 4) Ann E. MAPLES was born in 1858.

- 5) Mary Ellender MAPLES was born on 22 Feb 1860.
 - 6) Nancy MAPLES was born in 1862.
 - 7) James Roscrans MAPLES was born in Aug 1864.
 - 8) Eliza J. MAPLES was born in 1866.
 - 9) Laura MAPLES was born in 1868. She died in 1950.
 - 10) Isaac Lavator "Ike" MAPLES was born in 1871 in Sevier Co., TN.
 - 11) David Crockett MAPLES was born in 1874.
 - 12) Malinda Emily MAPLES was born on 4 Mar 1877.
24. **Josiah MAPLES** (William Cordra, Josiah, William, Stephen, Peter Mahpoil) was born on 25 Jan 1794 in Pittsylvania Co., VA. He died on 11 Sep 1840 in Woodville, Jackson Co., AL.
Josiah married Mary BUTLER on 29 Jun 1815 in Sevier Co., TN. Mary was born in Dec 1796 in Virginia.
They had the following children:
- 1) Sallie MAPLES was born in 1816 in AL.



25. **Moses MAPLES** (William Cordra, Josiah, William, Stephen, Peter Mahpoil) was born on 17 Sep 1802 in Sevier Co., TN. He died on 24 Jun 1880 in Woodville, Jackson Co., AL. Moses married Catherine MANNING on 8 May 1820 in Sevier Co., TN. Catherine was born on 19 Dec 1805 in Sevier Co., TN. She died in Jun 1893 in Woodville, Jackson Co., AL.

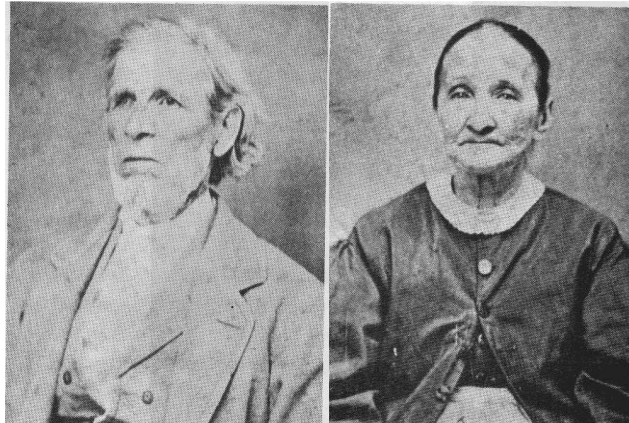

The above two photos are Moses "Auger Eye" and his wife Catherine Manning.



This is the gravestone of Moses "Auger Eye" Maples.
Buried at Union Cemetery, Woodville, Jackson CO., AL

They had the following children:

- 1) Gideon MAPLES was born in 1822 in Sevier Co., TN. He died on 10 Sep 1841 in Woodville, Jackson Co., AL.
- 2) Jobe M. MAPLES
- 3) Elizabeth MAPLES was born on 14 Jul 1827 in Sevier Co., TN. She died on 12 Nov 1898 in Wolfe City, Hunt Co., TX.
- 4) William C. MAPLES was born in 1828.
- 5) Nancy MAPLES was born in 1830 in Woodville, Jackson Co., AL. She died on 2 Mar 1857.
- 6) Sarah Ann MAPLES was born in 1831 in Woodville, Jackson Co., AL. She died about 1901 in Alvarado, Johnson Co., TX.
- 7) Josiah L. Jackson MAPLES was born on 28 Dec 1833 in Woodville, Jackson Co., AL. He died on 7 Sep 1905.
- 8) Edward James MAPLES was born on 15 Sep 1836 in Woodville, Jackson Co., AL. He died on 25 Feb 1913 in Wolfe City, Hunt Co., TX.
- 9) Mary MAPLES was born in 1838 in Wolfe City, Hunt Co., TX. She died in 1913 in Woodville, Jackson Co., AL.
- 10) Martha MAPLES was born in 1840 in Woodville, Jackson Co., AL. She died about 1865 in Woodville, Jackson Co., AL.
- 11) Matilda MAPLES was born on 25 Feb 1842 in Woodville, Jackson Co., AL. She died on 18 Dec 1908 in Emory, Rains Co., TX.
- 12) Thomas Benton MAPLES was born on 24 Feb 1844 in Woodville, Jackson Co., AL. He died on 23 Jan 1917 in Cleburne, Johnson Co., TX.

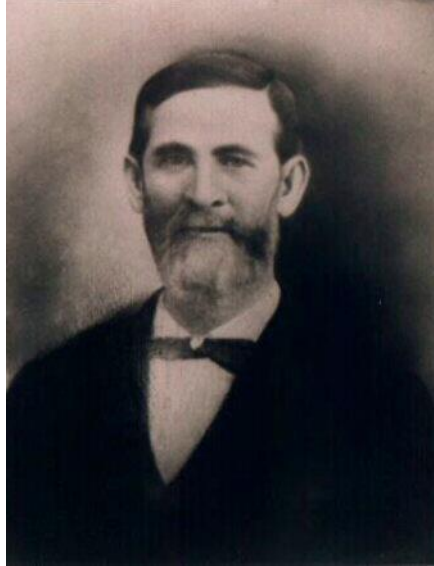

This is a photo of Thomas Benton Maples (son of Moses Maples).

13) Enoch Fletcher MAPLES was born on 14 Mar 1846 in Jackson Co., AL. He died on 8 Jan 1897 in Hunt Co., TX.

14) Edna Jane MAPLES was born on 23 Mar 1849 in AL. She died on 26 Feb 1900.

26. **Peter Maples** (William Cordra, Josiah, William, Stephen, Peter Mahpoil) was born on 30 Oct 1804 in Sevier Co., TN. He died 7 Jan 1885 in Poplar Ridge, New Hope, AL. Peter married Mary Moon on 1823 in Sevier Co., TN. Mary Moon was born on 2 May 1811 in TN and died 11 Jul 1878 in Poplar Ridge, Madison Co., AL. She is buried in Bethel Cemetery, Madison Co., AL.

*27. **George L. Maples** (William Cordra, Josiah, William, Stephen, Peter Mahpoil) was born on 1 Dec 1808 in Sevier Co., TN and died on 26 Nov 1878 in Madison Co., AL. He married (2) Martha L. Patsy Glover on 15 Oct 1831 in Madison Co., AL. Martha L. Patsy Glover was born on 1815 in Madison Co., AL and died before 1870 in Owen Cross Road, Madison Co., AL. George L. Maples three other times. George married (1) Winey Bodine on 1826 in Sevier Co., TN. George married (3) Rebecca Lindsey about 1858. Rebecca Lindsey was born 1830 in TN. George married (4) Elizabeth Ledbetter on 28 Sep 1869 in Madison Co., AL.

George and (2) Martha had the following children:

1) Lucy Ann Maples. She was born on 19 Oct 1834 in AL. She married Samuel Reed.

2) Mary Jane Maples. She was born on 3 Feb 1837 in AL. She married John F. Fowler.

3) Mahala Maples. She was born on 15 Feb 1839 in AL. She married Nathaniel Moon on 6 Oct 1856.

4) Elender "Ellen" Maples. She was born 9 Mar 1842 in AL. She married Edmund N. Webster on 4 Oct 1859. Edmund was born about 1837 in Mississippi and died about 1884 in Madison Co., AL.

*5) Georgia Ann Elizabeth Maples. She was born on 26 Mar 1844 in Madison Co., AL and died on 2 Oct 1917 in Scurry Co., TX. She was buried on Oct 1917 in Snyder, Scurry Co., TX.

Georgia married John Miles Berry on 29 Jun 1862 in Madison Co., AL.

6) Sarah Maples. She was born on 1 Dec 1832. She married Andrew J. Morre.

7) William P. Maples. He was born on 14 Apr 1849 and died on 1849 as an infant.

8) Catherine Douglas Maples. She was born on 7 Jan 1852. She married James Evans Berry on 15 Sep 1870. James Evans Berry was born on 28 Nov 1851 in Rush, Cherokee Co., TX and died on 1939 in Rush, Cherokee Co., TX.

9) John G. Maples.

10) Jane Ann Maples. She married Samuel Reed.

George and (1) Winey Bodine had the following children:

- 1) George Maples.
- 2) Winey Harriet Maples. She was born about 1832. She married a man by the last name of Clark on 1849.

George and (3) Rebecca Lindsey had the following children:

- 1) Moses B. Maples.
- 2) Hulda Maples.
- 3) Nancy Maples.

George and (4) Elizabeth Ledbetter has no children that have been found.

Seventh Generation

28. Elender "Ellen" Maples (George L, William Cordra, Josiah, William, Stephen, Peter Mahpoil) She was born 9 Mar 1842 in AL. She married Edmund N. Webster on 4 Oct 1859. Edmund was born about 1837 in Mississippi and died about 1884 in Madison Co., AL. They had the following children:

- 1) Mary Ann "Mollie" Webster. She was born on 10 Oct 1860 in AL and died 7 Mar 1958 in Madison Co., AL. She married William M. "Billie" Hodges on 1880. William was born on 6 My 1858 in AL and died on 16 Jan 1922 in Madison Co., AL.
- 2) William E. Webster. He was born on 1863 in AL and Died on May 1935 in AL.
- 3) John H. Webster. He was born on 28 May 1868 in AL and died on 12 Mar 1950 in AL.
- 4) Robert E. Webster. He was born on 24 Oct 1869 in AL and died on 23 Feb 1956 in Madison Co., AL.
- 5) George A. Webster. He was born on 1876 in AL and died in AL.
- 6) Cam Webster. He was born on 10 Jan 1882 in AL and died on 10 Dec 1947 in Madison, AL.

***29. Georgia Ann Elizabeth Maples** (George L, William Cordra, Josiah, William, Stephen, Peter Mahpoil) was born on 26 Mar 1844 in Madison Co., AL and died on 2 Oct 1917 in Scurry Co., TX. She was buried on Oct 1917 in Snyder, Scurry Co., TX. Georgia married John Miles Berry on 29 Jun 1862 in Madison Co., AL. John Miles Berry was born on 22 Mar 1835 in Jackson Co., AL and died on 22 Jul 1920 in Austin, Travis Co., TX. He is buried in Snyder Cemetery, Snyder, Scurry Co., TX.

NOTE: Through Georgia Ann Elizabeth Maples is how we connect to the Maples line. The father of John Miles Berry was Elijah Right Berry. Georgia and John had the following children:

- 1) Elijah R. Berry. He was born about 1859.
- 2) Susan berry. He was born about 1863.
- 3) Harriet Emma Berry. She was born on 4 Jan 1864 in Madison Co., AL and died on 4 May 1943. She married John Amos Nelson.
- *4) Catherine Caldonia Berry.** She was born on 7 Apr 1866 in Madison Co., AL and she died on 7 Aug 1944 in Los Angeles, Los Angeles Co., CA. She was buried on 10 Aug 1944 in Inglewood Cemtery, Inglewood, Los Angeles Co., CA. Catherine and John Miles Berry had 9 children together.
*Note: For more information on their family – look at the beginning of this document under John Miles Berry.
- 5) Sarah Eleanor Berry. She was born on 17 Jul 1868 in Madison, AL and died on 1978. She married Henry Smith.
- 6) John William Berry. He was born on 5 apr 1870 in Gurley, Madison Co., AL and died on 24 Jan 1964 in Snyder, Scurry Co., TX. He married Ella McNutt. They had two children together who were: 1) Rachel Berry who was born on May 1896 in TX and 2) George Berry who was born on Oct 1899 in TX.

7) Elijah Peter Berry. He was born on 8 Dec 1874 in Gurley, Madison Co., AL and died in Walters, Cotton Co., OK. He is buried in the Walters Cemetery, Walters, Cotton Co., OK. He married Fluretta Ledora Siratte on 29 Apr 1898 in Cleburne, Johnson Co., TX. Fluretta was born on 12 Feb 1881 in AK and died on 12 Dec 1941 in Walters, Cotton Co., OK.
*Note: for more on his family look under Elijah Peter Berry at the beginning of this document.

8) Georgia Berry. She was born on 31 Mar 1875 in Coryell Co., TX and died on Sep 1889.

9) Ephraim Eastland Berry. He was born on 1878 in Eastland Co., TX.

10) James Addison Berry. He was born on 14 Apr 1882 in Grandview, Johnson Co., TX and died on 27 Sep 1951 in San Angelo, Tom Green Co., TX. He was buried on 29 Sep 1951 in Fort Worth, Tarrant Co., TX. He married Sally Aurora on 27 Aug 1902 in Fort Worth, Tarrant Co., TX.

*Note: for more on his family look under James Addison Berry at the beginning of this document.

11) Sallie Berry.

30. **Martha Jane MAPLES** (Samuel W. , Elnathan , Edmond , William , Stephen , Peter Mahpoil) was born on 1 Dec 1881 in Osage, Mo. She died on 16 Dec 1946. Martha married Frank M YATES. They had the following children:

1) Mary Catherine YATES

2) Rachael YATES. Rachael married Gus JARVIS.

3) Louis Adam YATES was born on 24 Sep 1898 in Osage, Mo. He died on 26 Mar 1972 in Saline Co, Mo. Louis married Katherine Mahala BRANSON, daughter of Andrew Jackson BRANSON and Ruth Ann (or Ruth Jane) FOWLER. Katherine was born on 9 Jul 1904 in Osage Co, Mo. She died on 13 Jul 2000 in Blackburn, Saline, Mo.

4) Roy YATES

5) George YATES

6) Hattie Mae YATES

31. **Adam W. MAPLES** (Samuel W. , Elnathan , Edmond , William , Stephen , Peter Mahpoil) was born about 1874. Adam married Peggy Ann ROGERS. They had the following children:

1) Dorothy MAPLES

2) Maggie MAPLES

3) Elizabeth MAPLES

32. **Eva Jane MAPLES** (Benjamin Franklin , Elnathan , Edmond , William , Stephen , Peter Mahpoil) was born on 24 Jul 1884 in Osage Co., Mo. She died on 22 Feb 1970 in Jefferson City, Mo.

Eva married Robert BRANSON, son of Thomas Benton BRANSON and Mary Frances BRANSON. Robert was born on 10 Feb 1886 in Osage Co, Mo. He died on 12 May 1975 in Jefferson City, Mo.

They had the following children:

1) Clete Forrest BRANSON

2) Leslie Oscar BRANSON

3) Millard BRANSON

33. **Jobe M. MAPLES** (Moses , William Cordra , Josiah , William , Stephen , Peter Mahpoil) was born in 1824 in Sevier Co., TN. He died on 28 Aug 1847 in Woodville, Jackson Co., AL. Jobe married Edith KENNEMER on 19 Oct 1843 in Madison Co., AL. Edith was born on 1 Jan 1825 in Red Hill, Madison Co., AL. She died in 1850 in Woodville, Jackson Co., AL. They had the following children:

1) Willilam Riley MAPLES was born in 1843 in Woodville, Jackson Co., AL. He died in 1844 in Woodville, Jackson Co., AL.

2) Moses Mack McCampbell MAPLES

3) Amy Caroline MAPLES was born in 1847 in Woodville, Jackson Co., AL. She died in 1855 in Woodville, Jackson Co., AL.

Eighth Generation

34. **Mary Catherine YATES** (Martha Jane MAPLES , Samuel W. , Elnathan , Edmond , William , Stephen , Peter Mahpoil) was born on 30 Nov 1894 in Osage, Mo. She died on 15 Jul 1968 in Jefferson City, Mo. Mary married Waymon Walter BRANSON, son of Andrew Jackson BRANSON and Ruth Ann (or Ruth Jane) FOWLER. Waymon was born on 3 May 1889 in Linn, Osage Co., Mo. He died on 4 Apr 1960 in Jefferson City, Mo. They had the following children:

- 1) Frank Henry BRANSON
- 2) Leslie Andrew BRANSON was born on 3 Jun 1913 in Osage, Mo. He died in Osage, Mo.
Leslie married Rita Pearl LINDHORST on 2 Oct 1948. Rita was born on 22 Oct 1912. She died about 1966.
- 3) Laura Mae BRANSON was born on 23 Nov 1917 in Osage, Mo. She died on 25 Feb 1977 in Osage, Mo. Laura married Archie R. MITCHEM on 2 Jan 1946. Archie was born on 10 Feb 1919. He died on 11 Oct 1977.
- 4) Howard Washington BRANSON
- 5) Hazel Jane BRANSON was born on 21 May 1922 in Osage, Mo. She died on 7 Jul 1922 in Osage, Mo.
- 6) Earl Richard BRANSON
- 7) Irene Dorothy BRANSON. Irene married Plasent Arbia CONNER on 25 May 1947. Plasent was born on 22 Oct 1922. He died on 14 Apr 1964.
- 8) Rose Evelyn BRANSON. Rose married Orville Clyde WILSON on 7 Jul 1956. Orville was born on 2 Dec 1919 in Bonnots Mill, Mo. He died on 14 Dec 1982 in Osage Co., Mo.
- 9) Walter Edward BRANSON
- 10) Oscar BRANSON
- 11) Clifford Kenneth BRANSON

35. **Hattie Mae YATES** (Martha Jane MAPLES , Samuel W. , Elnathan , Edmond , William , Stephen , Peter Mahpoil) was born on 10 Jun 1899 in Osage, Mo. She died on 4 Feb 1992 in Jefferson City, Mo. Hattie married William Matheson BRANSON, son of Andrew Jackson BRANSON and Mary Jane (or Mary Susan) PHILLIPS. William was born on 17 Jul 1887 in Osage Co., Mo. He died on 8 May 1963 in Jefferson City, Mo. They had the following children:

- 1) Mary Ethel BRANSON
- 2) Cleda May BRANSON
- 3) Helen Gertrude BRANSON
- 4) Mildred Melvina BRANSON
- 5) Orville BRANSON
- 6) Herbert Wesley BRANSON
- 7) Alma Jane BRANSON
- 8) Donald Lee BRANSON
- 9) William Matheson Jr BRANSON was born on 24 May 1937 in Osage Co., Mo. He died on 23 Nov 1937 in Osage Co., Mo.
- 10) Harry Milton BRANSON was born on 24 Jun 1938 in Osage City, Cole Co., Mo. He died on 28 Nov 1988 in Jefferson City, Mo. Harry married Clarice Colleen AYERS.
- 11) Patsy Jane BRANSON

36. **Clete Forrest BRANSON** (Eva Jane MAPLES , Benjamin Franklin , Elnathan , Edmond , William , Stephen , Peter Mahpoil) was born on 20 Oct 1908 in Osage Co., Mo (See Notes). He died on 6 Mar 1989 in Jefferson City, Mo. Clete married Marie Genivieve HICKS, daughter of Lloyd HICKS and Gladys Irene SHANKS. They had the following children:

1) Sharon Kay BRANSON. Sharon married Lynn Eugene SHAFFER.
37. **Leslie Oscar BRANSON** (Eva Jane MAPLES , Benjamin Franklin , Elnathan , Edmond , William , Stephen , Peter Mahpoil) was born on 21 Mar 1910. He died on 8 Oct 1998 in Linn, Osage Co., Mo. Leslie married Ruby May LANSFORD. They had the following children:

2) Donna May BRANSON

38. **Millard BRANSON** (Eva Jane MAPLES , Benjamin Franklin , Elnathan , Edmond , William , Stephen , Peter Mahpoil) was born on 27 Jun 1912 in Osage Co., Mo. He died on 21 Oct 1991 in Jefferson City, Mo. Millard married Edna Irene NIXON on 19 Feb 1944 in Jefferson City, Mo. Edna was born on 14 Jul 1910 in Leaburg, Missouri. She died on 7 May 1989 in Jefferson City, Mo. They had the following children:

1) Karen Kay BRANSON

39. **Moses Mack McCampbell MAPLES** (Jobe M. , Moses , William Cordra , Josiah , William , Stephen , Peter Mahpoil) was born on 24 Oct 1845 in Madison Co., AL. He died on 16 Dec 1923 in AL. Moses married Elsie Arminta PENCE on 7 May 1865 in AL. Elsie was born on 24 Dec 1850 in Madison Co., AL. She died on 3 Apr 1926 in Madison Co., AL. They had the following children:

1) John Ed MAPLES was born on 12 Feb 1866 in Madison Co., AL. He died about 1920 in Limrock, Jackson Co., AL.

2) Jobe Riley MAPLES was born on 11 Feb 1867 in Madison Co., AL. He died about 1937 in Red Hill, Madison Co., AL.

3) William Ananias MAPLES

4) Sarah Edie Jane MAPLES was born on 20 Mar 1873 in AL. She died on 16 Dec 1923 in Emory, Rains Co., TX.

5) David van MAPLES was born in 1880 in AL. He died in 1888 in AL.

6) Joseph Robert MAPLES was born on 11 Jan 1884 in AL.

Ninth Generation

40. **Frank Henry BRANSON** (Mary Catherine YATES , Martha Jane MAPLES , Samuel W. , Elnathan , Edmond , William , Stephen , Peter Mahpoil) was born on 3 May 1889 in Osage, Mo. He died on 4 Apr 1960 in Jefferson City, Mo. Frank married Cecilia K. SAMSON on 17 Feb 1934 in Osage Co., Mo. Cecilia was born on 30 May 1912 in Osage Co., Mo. She died on 11 Mar 1991 in Cole Co., Mo.

They had the following children:

1) Winfored W. BRANSON. Winfored married Gertrude BONNET.

2) Mary Ann BRANSON. Mary married Ralph GOVE.

3) Dorcelene BRANSON. Dorcelene married Leroy DRUSCH.

4) Shirley L. BRANSON. Shirley married Edward BONNOT.

5) Fern K. BRANSON. Fern married Walter HAKE.

6) Bonnie BRANSON. Bonnie married Robb WAGNER.

41. **Howard Washington BRANSON** (Mary Catherine YATES , Martha Jane MAPLES , Samuel W. , Elnathan , Edmond , William , Stephen , Peter Mahpoil) Howard married Mary E. BENNARTZ on 20 Sep 1944 in Osage Co., Mo. Mary was born on 1 Feb 1919 in Loose Creek, Mo. She died on 7 Jun 1991 in Loose Creek, Mo. They had the following children:

1) Roy Howard BRANSON

42. **Earl Richard BRANSON** (Mary Catherine YATES , Martha Jane MAPLES , Samuel W. , Elnathan , Edmond , William , Stephen , Peter Mahpoil) was born on 15 May 1923 in Osage, Mo. He died on 5 Apr 1970 in Osage, Mo. Earl married Alice HEINES. They had the following children:

1) Marvin BRANSON

2) Richard BRANSON

- 3) Roger BRANSON
- 4) Raymond BRANSON
- 5) Donna BRANSON
- 6) Wanda BRANSON

43. **Walter Edward BRANSON** (Mary Catherine YATES , Martha Jane MAPLES , Samuel W. , Elnathan , Edmond , William , Stephen , Peter Mahpoil) was born on 30 Jan 1931 in Osage, Mo. He died on 15 Jan 2000 in Osage Co., Mo. Walter married Odelia Frances STEINMAN. They had the following children:

- 1) Joyce Catherine BRANSON. Joyce married Carl Gene QUEHL.
- 2) Gary Edward BRANSON was born on 27 Feb 1957 in New Haven, Mo. He died on 7 Jun 1995 in Jefferson City, Cole Co., Mo. Gary married (1) Jeanette. Gary also married (2) Deborah L. HOBBS.
- 3) Frances BRANSON. Frances married Lennie HASLAG.
- 4) Judith Ann BRANSON. Judith married Kenneth PETERS.
- 5) Paul Henry BRANSON. Paul married Roseanne Denise GRIFFEY.
- 6) Sheiia Marie BRANSON. Sheiia married Frank L. KARPOWETZ.
- 7) Gregory Lee BRANSON

44. **Oscar BRANSON** (Mary Catherine YATES , Martha Jane MAPLES , Samuel W. , Elnathan , Edmond , William , Stephen , Peter Mahpoil) Oscar married Joan SCHAEFER. They had the following children:

- 1) Louis Wayne BRANSON
- 2) Randy Joseph BRANSON
- 3) Sandra Kay BRANSON

45. **Clifford Kenneth BRANSON** (Mary Catherine YATES , Martha Jane MAPLES , Samuel W. , Elnathan , Edmond , William , Stephen , Peter Mahpoil) was born on 11 Aug 1938 in Osage, Mo. He died on 19 Sep 1993 in Jefferson City, Mo. Clifford married Dorothy Mae ATTIBERRY. They had the following children:

- 1) Dennie Ray BRANSON
- 2) Kenneth Dale BRANSON was born on 29 Jun 1963. He died on 29 Oct 1964.
- 3) Daren Dewayne BRANSON

46. **Mary Ethel BRANSON** (Hattie Mae YATES , Martha Jane MAPLES , Samuel W. , Elnathan , Edmond , William , Stephen , Peter Mahpoil) Mary married Ira Junior VERDOT on 5 Feb 1955. Ira was born on 10 Mar 1924 in Jefferson City, Mo. He died in Sep 1993 in Taos, Mo. They had the following children:

- 1) Wayne VERDOT
- 2) Wanda VERDOT
- 3) Harold VERDOT
- 4) Howard VERDOT
- 5) Melody Ann VERDOT

47. **Cleda May BRANSON** (Hattie Mae YATES , Martha Jane MAPLES , Samuel W. , Elnathan , Edmond , William , Stephen , Peter Mahpoil) Cleda married Thomas Henry CROCKETT on 9 Aug 1942 in Jefferson City, Mo. Thomas was born on 16 Jan 1919. He died on 27 Mar 2000.

Thomas and Cleda had the following children:

- 1) Kenneth James CROCKETT
- 2) Linda May CROCKETT

48. **Helen Gertrude BRANSON** (Hattie Mae YATES , Martha Jane MAPLES , Samuel W. , Elnathan , Edmond , William , Stephen , Peter Mahpoil) was born on 9 Dec 1922 in Pacific, Franklin Co., Mo. She died on 6 Oct 1979. Helen married Laverne EAGER. They had the following children:

- 1) Judith Ann EAGER

49. **Mildred Melvina BRANSON** (Hattie Mae YATES , Martha Jane MAPLES , Samuel W. , Elnathan , Edmond , William , Stephen , Peter Mahpoil) Mildred married Burl C. BAKER.

They had the following children:

- 1) Janetta Burlane BAKER

- 2) Burl Christopher BAKER
- 3) Terry Wayne BAKER
- 4) Cindy Sue BAKER
- 5) Cathy Jean BAKER

50. **Orville BRANSON** (Hattie Mae YATES , Martha Jane MAPLES , Samuel W. , Elnathan , Edmond , William , Stephen , Peter Mahpoil) was born on 1 Jan 1927 in Osage, Mo. He died on 2 May 1970 in New York. Orville married Winifred Constance. They had the following children:

- 1) Marilyn Jean BRANSON
- 2) Carolyn Ann BRANSON
- 3) Regina Mae BRANSON
- 4) Ronald Lee BRANSON
- 5) Teresa Sue BRANSON

51. **Herbert Wesley BRANSON** (Hattie Mae YATES , Martha Jane MAPLES , Samuel W. , Elnathan , Edmond , William , Stephen , Peter Mahpoil) was born on 6 Nov 1928 in Osage, Mo. He died on 21 Nov 1989 in Columbia, Boone Co., Mo. Herbert married Vera Ann JACOBS.

They had the following children:

- 1) David Lee BRANSON
- 2) Dennis James BRANSON
- 3) Larry Joe BRANSON
- 4) Stephen E. BRANSON
- 5) Pamela J. BRANSON
- 6) Barbara Jane BRANSON
- 7) Lisa Gay BRANSON

52. **Alma Jane BRANSON** (Hattie Mae YATES , Martha Jane MAPLES , Samuel W. , Elnathan , Edmond , William , Stephen , Peter Mahpoil) Alma married Mardell Leonard CHRISTIAN.

They had the following children:

- 1) Deborah S. CHRISTIAN
- 3) Dewayne Leonard CHRISTIAN
- 4) Dwight Lee CHRISTIAN

53. **Donald Lee BRANSON** (Hattie Mae YATES , Martha Jane MAPLES , Samuel W. , Elnathan , Edmond , William , Stephen , Peter Mahpoil) Donald married Louise MEISEL.

They had the following children:

- 1) Cleo Lynn (or Cleri) BRANSON
- 2) William Layne BRANSON
- 3) Michael Lee BRANSON
- 4) Jeannie Louise BRANSON

54. **Patsy Jane BRANSON** (Hattie Mae YATES , Martha Jane MAPLES , Samuel W. , Elnathan , Edmond , William , Stephen , Peter Mahpoil) was born on 29 May 1943 in Osage City, Cole Co., Mo. She died on 14 Jun 1969 in Jefferson City, Mo. Patsy married Charles ECKELKAMP.

They had the following children:

- 1) Mary Ann ECKELKAMP
- 2) Kristina Marie ECKELKAMP

55. **William Ananias MAPLES** (Moses Mack McCampbell , Jobe M. , Moses , William Cordra , Josiah , William , Stephen , Peter Mahpoil) was born in Dec 1869 in Madison Co., AL. He died in 1937 in AL. William married Melissa E. MARTIN on 29 Feb 1892 in Madison Co., AL. Melissa was born in Oct 1872.

They had the following children:

- 1) Emma Bell MAPLES
- 2) Maggie J. MAPLES
- 3) Hettie May MAPLES

- 4) Fred M. MAPLES
- 5) Violet MAPLES
- 6) Living MAPLES
- 7) Molly B. MAPLES
- 8) Living MAPLES
- 9) Allen MAPLES
- 10) Living MAPLES

Our Maples line stemmed from Georgia Ann Elizabeth Maples (the Wife of John Miles Berry). Her father was George L. Maples.

The follow are some histories of the Maples. This was extracted from the website from http://www.primitivebaptist.info/mambo/pdfs/PREACHER_BIOGRAPHIES--M.pdf

ELDER JOSIAH MAPLES

FROM "HISTORY OF MUD CREEK ASSOCIATION" BY JOANN THOMAS ELKIN: Josiah Maples, also known as Joseph, was born January 25, 1794, Pittsylvania County, Virginia; died September 11, 1840, in Jackson County, Alabama, near Woodville. His parents were William Cordra Maples, Sr. and Nancy Long. He was married on June 29, 1815 to Mary Butler, who was born December 1796 in Virginia and died about 1857 near Woodville, Alabama.

Josiah Maples was a private in the War of 1812, serving in Captain Simeon Perry's company of mounted infantry volunteers, East Tennessee Militia, Colonel Samuel Wear's Regiment. He volunteered at Sevierville, Tennessee on June 11, 1813 for the term of three months and was honorably discharged at Sevierville on September 11, 1813.

Josiah and Mary Maples lived in Sevier County, Tennessee until about 1830; they are recorded in the 1830 census of Jackson County, Alabama. Josiah bought 80 acres of land subject to sale at Huntsville, Alabama, General Land Office, on June 29, 1830; the land was located northeast of Woodville, just south of Union Cemetery. Josiah is shown as a messenger from Bethel Church to the association in 1834; he is also shown as an Elder in 1834 and may have been ordained at Bethel Church or in Sevier County, Tennessee prior to his move to Alabama. Bethel Church was newly constituted as a church in 1823; Union Church at Woodville was constituted in August 1835 as an arm of Bethel Church. Josiah was probably a charter member of Union Church since he was a messenger from Union Church to the association in October 1835. His name is listed in the 1835 minutes as a messenger to Elk River Association to be held in 1836 and he was appointed to attend the 2nd District Meeting at Paint Rock Church in May 1836; Josiah was also a messenger from Union Church to the association in 1836 and 1837 and was appointed to attend the district meetings as a minister.

Josiah and Mary Maples are buried in Union Cemetery, Woodville, Alabama. Josiah's grave is marked by a granite stone, hand-chiseled with these words: "The Sacred Memory of Josiah Maples Born Jan 25th 1794 Died Sept 11th 1840". Mary has no marked tombstone. Josiah and Mary Maples had 12 children.

Twenty-seven direct lineage descendants of Josiah Maples were or are members of Union Church. Other direct descendants were members of Mt. Pisgah Church and of churches in Missouri and Texas. Josiah Maples' younger brothers, Peter and McCampbell, were also Primitive Baptist ministers. His father was a member and deacon of Bethel Church. His younger brother, Moses, was a member first at Bethel Church, lettered out in 1840 and joined Union Church and was clerk of the Mud Creek Association from 1849 to 1859. Another brother, W. C. Maples, Jr., was a member of Union Church in 1835, a member of Prospect Church 1845-1859 and a member of Bethel Church, Coryell County, Texas, after moving to Texas in 1859. His brother, George L., was a member of Bethel Church and served as clerk 1867-1869.

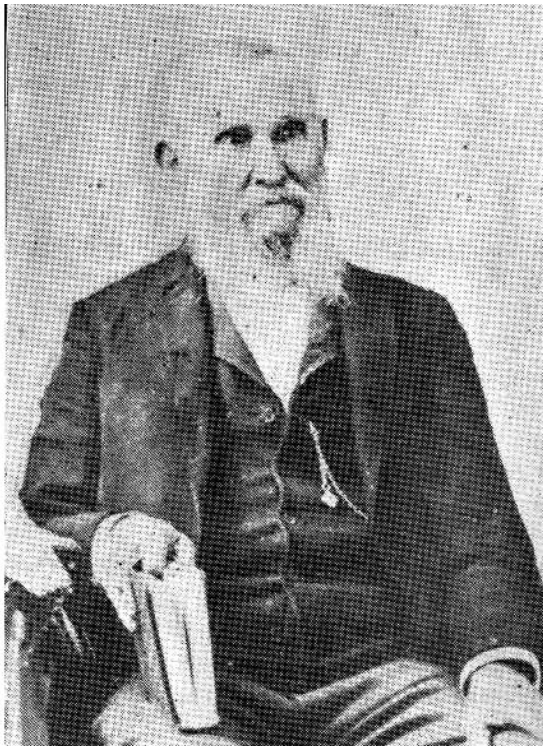

ELDER M. C. C. MAPLES

COPIED FROM J S NEWMAN'S HISTORY OF PRIMITIVE BAPTISTS IN TEXAS, OKLAHOMA, AND INDIAN TERRITORY, 1906: Elder Maples was the son of M. C. Maples, who was born December 6, 1795 in Pittsylvania County, Virginia. Elder M. C. C. Maples was born June 8, 1818 in Severe County, Tennessee. On February 9, 1837, he married Miss Elizabeth Wilder. Eleven children were born to this union. He joined Bethel Church in Severe County, in May 1833, and was baptized by Elder Layman

Jones. In 1834, he moved to Jackson County, Alabama, and joined Union Church where he was liberated to preach. In January 1850, he left Alabama, and moved to Lafayette County, Mississippi, and joined Laodicea Church, where he was ordained to the ministry by Elders E. A. Meaders and Joseph Edwards. In 1881, he moved to Texas and joined Mt. Vernon Church in Bell County the same year. He died a member of Mt. Vernon Church in the spring of 1905, in the love and fellowship of his brethren and sisters.

ELDER PETER MAPLES

FROM "HISTORY OF MUD CREEK ASSOCIATION" BY JOANN THOMAS ELKIN: Peter Maples, son of William Cordra Maples, Sr. and Nancy Long, was born October 30, 1804, Sevier County, Tennessee; died January 7, 1885, Poplar Ridge, Madison County, Alabama. About 1823, in Sevier County, Tennessee, he married Mary Moon, born May 2, 1811, Tennessee, died July 11, 1878, Poplar Ridge, Madison County, Alabama.

Peter and Mary are buried in Bethel Cemetery, located a short distance south of their home, as was Bethel Church. Peter purchased 80 acres of land at the public land sale in Huntsville, Madison County, Alabama on October 5, 1830. An original log storehouse built by Peter still stands in the backyard of his former home.

Peter and Mary Maples were members of Bethel Church. More than likely they joined at the same time, on the 4th Sunday in June 1840, and were baptised by Elder Elijah R. Berry. Peter Maples commenced preaching in 1846 and was ordained by Elders James Austill and Simeon Houk in 1848.

In 1842, Peter Maples is shown as a messenger from Bethel Church to the association. In the 1847 minutes, prior to his ordination in 1848, he was appointed to attend the 2nd and 3rd District Meetings to be held at Bethel Church in May 1848 and at Mt. Zion Church in July 1848 along with other ministers. At the association in 1848, he was appointed to preach the Introductory Sermon at the next association to be held at Mt. Pisgah Church in September 1849. He also preached the Introductory Sermon in 1852, 1859 and 1878, and served as moderator of the association from 1868 through 1879. Through the 37 years of his ministry, Elder Maples attended numerous meetings of corresponding associations as well as district meetings. He was pastor of his home church, Bethel, and also pastor of Union Church 1848-1851, and Mt. Pisgah Church 1852-1856 and 1879-1881.

Peter and Mary Maples had nine children. Three of Peter's children were members of Bethel Church; William McCampbell was later a member of Paint Rock and Liberty Churches and he served as association clerk in 1867 and from 1870-1874. Martha Jane Maples and George W. were members. Descendants of George W. are currently members of Union Church. Peter's brothers, Josiah and McCampbell, were also ministers. Peter's father was a deacon at Bethel Church.

This is the Obituary of William Cordra Maples Sr. (1766-1847) and was printed in "The Democrat" (Huntsville), November 17, 1847:

MAPLES, WILLIAM C. DIED--At the residence of his sons, in Madison county, Ala., on the 26th ult., WILLIAM C. MAPLES, in the 81st year of his age. He was a native of Virginia and was one of the Guard, at the age of fifteen years, on Dan River, when the battle was fought at Guilford Court House. He emigrated to East Tennessee in the year 1796, and served as a volunteer in the war of 1812; and emigrated to Alabama in the year 1833. He had been a member of the Baptist church for the rise of fifty years; he was a faithful and useful member of that society, and filled the office of a Deacon and Clerk for the church for a number of years; he was es-teemed as a father in the Gospel; a tender husband and an affectionate father to his children; an agreeable and obliging neighbor. He departed this life in the triumph of a living faith-'In the hope of that eternal life which God, that cannot lie, promised before the world began.' He has left a numerous train of connections, scattered almost from the Atlantic to the Pacific ocean.

Source Information (from above):

Ancestry.com. Alabama Revolutionary Way Soldiers [database online]. Provo, UT: MyFamily.com, Inc., 2000. Original data: Alabama Department of Archives

and History and Owen, Thomas M., comp. Revolutionary Soldiers in Alabama. Montgomery, AL: The Brown Printing Co., 1911.

Below was found at Genealogy.com, LLC WFT Vol. 44, Ed. 1, Tree #0963, Date of Import: Jun 5, 2002. [work 26.FTW] and states:

William Cordra's burial place is unknown at this time, but a granite and bronze slab in the courthouse yard, Huntsville, Alabama, erected and dedicated by the Daughters of the American Revolution reads: "In honor of the Revolutionary Soldiers living in Madison County, Alabama." Among the names is listed William C. Maples. His obituary was widely published in several newspapers and read in part:

William C. Maples, a soldier in the Revolution at the age of 15 years on Dan River and Battle of Guilford Courthouse. An account of this from Dictionary of American Battles, page 182: Guilford Courthouse Battle; "General Lord Charles Cornwallis failed to trap the American Army of General Greene south of the Dan River, he turned back into North Carolina. Greene collected reinforcements in Virginia until he had 4,400 men. Then on February 25th, 1781, he re crossed the Dan River moving to Guilford Courthouse; Greene took up a strong position and waited for Cornwallis to attack. The latter marched westward from Hillsboro reaching the American position in the afternoon of March 15th; Greene had deployed his army as follows: His weakest Militia, North Carolina, occupied the front line behind a zigzag fence. The second line 300 yards to the rear was held by stronger Militia forces from Virginia. More than 500 yards to the rear stood the principal line, the Continentals, drawn up along the brow of the Courthouse hill. Although the British Army of 1,900 was heavily outnumbered, the redcoated regulars advanced steadily. They took the two volleys of the first line and pressed on to the second line. Here the fighting was more severe, but again the relentless British attack overcame American resistance. At the third line the fighting became intense. Finally rather than risking everything in attempting to win a decisive victory, Greene effected an orderly retreat. Cornwallis won the field, but the price was high. More than a fourth of his men were wounded, 93 dead, Greene lost 78, and 183 were wounded. Some militiamen had vanished into the woods. Too weak to pursue the Americans, Cornwallis turned and marched 200 miles to Wilmington, North Carolina to get supplies. He then moved farther North into Virginia."

In the War of 1812, William C. Maples served as Sergeant in Captain William Mitchell's Company of Mounted Infantry, East Tennessee Volunteer Militia, in Regiment commanded by Col. Samuel Wear. He entered service September 27, 1813. He did not receive a pension for either service.

From "The Maples Family Through America's Wars" by Norma Stewart Maples -- Used by permission

The following was found at:

<http://ftp.rootsweb.com/pub/usgenweb/al/jackson/wills/wcmaples.txt>:
March 2003

The Last Will and Testament of William Cordra Maples, Jr. :

The State of Texas, Coryell County. I, William C. Maples of the County and State above written having in view the shortness of this mortal life and being of sound mind and

memory, do make publish this my last will and testament in manner and form following;

First I give bequeath and devise to my beloved wife Sallie A. Maples all my property of all kinds whatsoever personal and real that I have or may have on hand or in action at the expiration of my life. After the expiration of my beloved wife's life; if any personal property remain I will the same be sold and the proceeds to be equally divided among my three children R. A. Maples, F. E. Hardy, and S. A. Cole. I also give bequeath and devise to the said three heirs all my real Estate, the same to be divided as follows; The land on which I now live is to equally divided according to the number of acres in said tract, the dividing lines to run parallel with the West line of said tract of land and so as to give S. A. Cole the middle lot including the dwelling in which I now live, the lower part I give to F. E. Hardy, and the upper part to R. A. Maples. I give if any money be left at the end of my wife's life, the same is to be equally divided among my four heirs namely John Maples, Hannah Ervin, Martha J. Ford and Amanda Raines or their heirs in the same manner in which their parents would have drawn had they been living. All over one thousand dollars if there should be any, is to be equally divided among my six heirs namely the four just above mentioned and James N. Maples and Nancy Dolaney. Having given my son and daughter James N. Maples and N. Dolaney land to the amount of six hundred and forty two dollars (\$642) I hereby give them nothing more than what I have herein stated and I hereby appoint Richard M. Cole and my wife S. A. Maples executor and executrix to carry out my will and testament and I further will that my said executor and executrix be not required to give any bond whatsoever in connection with the management of my estate and I hereby revoke all other and other and former wills by me made. In witness whereof I hereunto sign my name on this the 19th day of August A. D. 1877. Wm C. Maples (X) his mark.

The above instrument consisting of two pages of paper was now here subscribed by Wm. C. Maples of each and both of us and was at the same time declared by him the said Wm. C. Maples to be his last will and testament and we at his request, sign our names hereto as witnesses on this 19th day of August A. D. 1877. R. A. Culp, J. S. Everett.

The State of Texas, County of Coryella. I Wm. C. Maples of the county and State aforesaid having made my last will and testament dated on the 19th day of August 1877 and witnessed by R. A. Culp and J. S. Everett and afterwards after due consideration make this act with R. M. Cole and my wife S. A. Maples as executors to my last will as above mentioned in witness whereof I hereunto sign my name on this 16th day of October A. D. 1881. William C. Maples (X) his mark. Witness: W. J. Roberts, G. E. Halmark.

The State of Texas County of Coryell. I, R. B. Wells Clerk of the county Court of Coryell County, Texas, do hereby certify that the foregoing is a true and correct copy of the original will & testament now on file in said Court. Given under my hand and seal of said Court, at office in Gatesville this the 26th day of May A. D. 1884. Attest: R. B. Wells, Clerk.

A copy of the above Will, Codicil to the will and Certificate was obtained from Miss Eva Maples, great granddaughter of William Cordra Maples, Jr. and granddaughter of James Noah Maples, who had already received land in Alabama from his father and therefore only shared in the equal division among six heirs of all money left over one thousand

dollars. James Noah Maples had he certified copy of the Will and Codicil made, the 26th day of May 1884. This copy could not be obtained until after William Cordra Maples, Jr.'s death, which would indicate that he died sometime between 16 Oct 1881 (date of the Codicil) and 26 May 1884 (date of certified copy).

Here is what was written and posted somewhere that I failed to write down. It states:

Moses Maples
by John Burgess

Regarding your question on Mose Maples and Maples Cemetary there are several Maples cemeteries in & around Woodville. The original Maples family cemetary adjoins the property we own which is part of the Mose Maples plantation. The family cemetary has been long neglected with only two headrocks remaining. Mose Maples and family are all buried at Union Cemetary here in Woodville. This cemetary is located on County Road 8 Woodville, Al.

Hope this helps you.

John Burgess

Posted on Jan 28, 2006, 12:26 PM

The Glover Line

The information on this Glover Line below was from ancestry.com

We connect to the Glover line through the marriage of George L. Maples to Martha L. Patsy Glover. Below is a chart of the Glover line to the Black line.

Peter Glover (1532 - 1579)
V
John Glover (1558 - 1623)
Son of Peter
V
Richard A Glover (1589 - 1669)
Son of John
V
John Glover (1620 - 1658)
Son of Richard A
V
James Glover (1750 - 1818)
Son of John
V
William Glover (1782 - 1845)
Son of James
V
Martha L Glover (1815 - 1853)
Daughter of William
V

Georgia Ann Elizabeth Maples (1847 - 1917)
Daughter of Martha L
V
Catherine Caldonia Berry (1866 - 1944)
Daughter of Georgia Ann Elizabeth
V
Samuel Jefferson Black (1893 - 1959)
Son of Catherine Caldonia

Note: An asterisk * placed in front of a name will show what son we are through. Also, after the names of Individuals, there will be a parenthesis that shows the order of descents to Peter Glover (father, grand-father, great-grand-father, Peter Glover).

*Warning: Lot of this information could be wrong. There are a lot of conflicting submissions to ancestry.com

First Generation

1. **Peter Glover** was born on 1532 in Kent, England and died in Kent, England. He married Mary Annys on 23 Sep 1566. Mary was born on 1532 in Kent, England and died on 1615 in Kent, England. Mary Annys and Peter the following children:

- 1) Thomasin Glover (female) was born on 1556 in Kent, England and died 4 Oct 1575 in Kent, England.
- *2) John Glover (male) was born on 1558 in Goodnestone, Kent, Delaware, USA and died on 12 Feb 1623 in Nonnington, Kent, Delaware, USA. He married Mary. (1) Mary was born on 1611 in England and died on 1684. He also married (2) Elizabeth Perrett. Elizabeth Perrett was born on 11 Jan 1559 in Goodnesstone, Kent, Delaware, USA and died on 2 Apr 1631 in Goodnestone, Kent, England.
- 3) Richard Glover (male) was born on 1560 in Goodnestone, Kent, England.

Second Generation

*2. **John Glover** was born on 1558 (Peter Glover) in Goodnestone, Kent, Delaware, USA and died on 12 Feb 1623 in Nonnington, Kent, Delaware, USA. He married Elizabeth Perrett on 16 Oct 1580 in Kent, England. Elizabeth Perrett was born on 11 Jan 1559 in Goodnesstone, Kent, Delaware, USA and died on 2 Apr 1631 in Goodnestone, Kent, England.

John and Elizabeth had the following children:

- 1) Thomas Glover (male). He was born on 1581 in Goodnestone, Kent, Delaware, USA and died on 29 May 1589 in Goodnestone, Kent, Delaware, USA.
- 2) Thomasin Glover (male or female). Was born on 24 Nov 1583 in Goodnestone, Kent, England.
- 3) Mary Glover (female). She was born on 1583 in Goodnestone, Kent, Delaware, USA.
- 4) Thbrasine Glover (female). She was born on 1583.

- 5) Elizabeth Glover (female). She was born on 1585 in Kent, England and died on 1650 in Kent, England.
- *6) Richard A Glover (male). He was born on 1 Mar 1589 in Sandwich, Kent, England and died on 18 Dec 1669 in Staple, Kent, England. He married (1) Harriet and (2) Thomasine Nash.
- 7) Ann Glover (male). She was born on 1594 in Kent, England and died on 6 Oct 1598 in Sandwich, Kent, England.
- 8) John Glover (male). He was born on 1595 in Kent, England and died on 25 Feb 1598.
- 9) Dorothy Glover (female). She was born on 1597 in Sandwich, Kent, England.
- 10) Sarah Glover (female). She was born on 1598 in England and died on 2 Sep 1656 in York, Virginia, USA.
- 11) Margaret Glover (female). She was born on 1599 in Kent, England.
- 12) Richard Glover (male). He was born on 10 May 1611 in Yeldon, Bedfordshire, England and died on 1684 in Sea, Sulawesi, Tengah, Indonesia. Note: May have had a different mother name Mary. Mary may have been the second wife of John Glover.

Third Generation

* 3. **Richard A Glover** (John Glover, Peter Glover) was born on 1 Mar 1589 in Sandwich, Kent, England and died on 18 Dec 1669 in Staple, Kent, England. He married (1) Harriet. Harriet was born about 1835 in Dorrington, Shropshire, England. He also married (2) Thomasine Nash on 30 Jul 1663 in Goodnestone, Kent, England. Thomasine Nash was born on 1592 in England and died on 30 Jul 1663 in Goodnestone, Kent, England. Have you noticed that the marriage date between Richard and Thomasine, and Thomasine's marriage date is the same? This is the problem with this Line. Many conflicting dates, places, spouse names, and children names. A lot more research needs to be done to correct this.

Richard and (1) Harriet had the following children:

- 1) Robert G Glover (male). He was born about 1869 in Dorrington, Shropshire, England.
- 2) Benjamin B Glover (male). He was born about 1874 in Dorrington, Shropshire, England.

Richard and (2) Thomasine Nash had the following children

- 1) (First name is uncertain) Glover (male). He was born in Maryland, USA and died in Fauquier Co., Virginia, USA.
- 2) Elizabeth Glover (female). She was born on 1616 in Kent, England.
- *3) John Glover (male). He was born on 1620 in Preston, Kent, England and died on 5 Mar 1658 in Preston, Kent, England. He married Ann Jeffery on 1644 in Preston, Kent, England.
- 4) Annie Glover (female). She was born on 1623 in Kent, England.
- 5) Edward Glover (male). He was born on 7 May 1626 in Goodnestone, Kent, England and died on 8 Jun 1626 in Goodnestone, Kent, England.
- 6) William Glover (male). He was born on 8 Jul 1627 in Goodnestone, Kent, England and died on 2 Jul 1628 in Goodnestone, Kent, England.
- 7) Joyce Glover (female). She was born on 21 Mar 1629 in Goodnestone, Kent, England.
- 8) Sarah Glover (female). She was born on 1651 in Goodnestone, Kent, England.

Fourth Generation

* 4. John Glover (Richard A, John, Peter Glover) was born on 1620 in Preston, Kent, England and died on 5 Mar 1658 in Preston, Kent, England. He married Ann Jeffery on 1644 in Preston, Kent, England. Ann Jeffery was born on 1620 in Preston, Kent, England. John and Ann had the following children:

- 1) John Glover (male). He was born on 1644 in Preston, Kent, England.
- 2) Ann Glover (female). She was born on 1646 in Preston, Kent, England and died on 1683 in Kingswinford, Staffordshire, England.
- 3) Daniel Glover (male). He was born in Preston, Kent, England and died on 20 Dec 1713.
- 4) Francis Glover (female). She was born on 1650 in Preston, Kent, England.
- 5) Francis Glover (female). She was born on 6 Jan 1652 in Preston, Kent, England and died on 20 May 1652 in Preston, Kent, England.
- 6) Richard Glover (male). He was born on 6 Jan 1652 in Preston, Kent, England and died on 1 Feb 1723 in Preston, Kent, England.
- 7) Mary Glover (female). She was born on 25 Apr 1654 in Preston, Kent, England and died on 30 Nov 1655 in Preston, Kent, England.
- 8) Amy Glover (female). She was born on 29 Apr 1657 in Preston, Kent, England.
- 9) John Glover (male). He was born on 18 Aug 1747 in Prince George's, Maryland, USA and died on 1822 in Elbert, Georgia, USA.
- *10) James Glover (male). He was born on 1750 and died on 7 Apr 1818 in Madison, Alabama, USA. He married Hannah King on 28 May 1782 in Wilkes, North Carolina, USA. Hannah King was born on 1760 in Belton, Anderson, South Carolina, USA and died on 1812.
- 11) Benjamine Glover (male). He was born on 17 Jun 1753 in Arnold, Anne Arundel, Maryland and died on 20 Feb 1840 in New Hope, Madison, Alabama, USA.
- 12) Richard Glover (male). He was born on 1756 in St. Mary's, Maryland, USA and died on 6 Sep 1839 in Sullivan, Tennessee, USA.
- 13) William James Glover (male). He was born on 1760 in Prince George's, Maryland, USA and died on 28 Apr 1835 in Franklin, Georgia, USA.

Fifth Generation

* 5. **James Glover** (John, Richard A, John, Peter Glover) was born on 1750 and died on 7 Apr 1818 in Madison, Alabama, USA. He married Hannah King on 28 May 1782 in Wilkes, North Carolina, USA. Hannah King was born on 1760 in Belton, Anderson, South Carolina, USA and died on 1812. James and Hannah King had the following Children:

- *1) William Glover (male). He was born on 1782 in Halifax, Halifax Co., Virginia, USA and died on 12 Mar 1845 in Owen's Cross Roads, Madison, Alabama, USA. He married Nancy Lawson Mounce. Nancy was born on 1782 in North Carolina, USA and died on 1850.
- 2) Richard Glover (male). He was born on 1783 in Elbert, Georgia, USA and died on 8 Jun 1856 in Owens Cross Roads, Madison, Alabama, USA.
- 3) Benjamin K Glover (male). He was born on 1785 in Elbert, Georgia, USA and died on Feb 1841 in Cross Roads, Lauderdale, Alabama, USA.
- 4) Elizabeth Glover (female). She was born on 1790 in Georgia, USA and died on 1870 in Georgia, USA.
- 5) James Glover (male). He was born on 1790 in Elbert, Georgia, USA.
- 6) Jonathan Glover (male). He was born on 1790 in Elbert, Georgia, USA and died on Oct 1868 in Owens Cross Roads, Madison, Alabama, USA.
- 7) Lavina Ann Glover (female). She was born on 13 Jul 1802 in Franklin, Georgia, USA and died on 6 May 1863 in Hart, Georgia, USA.
- 8) George Washington Glover (male). He was born on 22 Jun 1806 in Georgia, USA and died on 23 Mar 1869 in Concord, Carroll, Tennessee, USA.
- 9) Elizabeth Glover (female). She was born on 1808.

- 10) Joel Henderson Glover (male). He was born on 1 Jun 1812 in Elbert, Georgia, USA and died on 12 Aug 1873 in Benton, Arkansas, USA.
- 11) Jane Glover (female). She was born on 1812 in Georgia, USA and died on 1885.
- 12) Joseph Pulliam Glover (male). He was born on 1815 in Franklin, Georgia, USA.
- 13) Martha Patsy Glover (female). She was born in Franklin, Georgia, USA and died on 8 Dec 1895 in Georgia, USA.
- 14) James Madison Glover (male). He was born on 25 May 1821 in Franklin, Georgia, USA and died on 10 Dec 1891.
- 15) William Franklin Glover (male). He was born on 1822 in Franklin, Georgia, USA.
- 16) Alpha Alice Glover (female). She was born on 1830 in Franklin, Georgia, USA and died on 6 Feb 1900 in Royston, Hart, Georgia, USA.

Sixth Generation

*6. **William Glover** (James, John, Richard A, John, Peter Glover) was born on 1782 in Halifax, Halifax Co., Virginia, USA and died on 12 Mar 1845 in Owen's Cross Roads, Madison, Alabama, USA. He married Nancy Lawson Mounce on 1806. Nancy was born on 1782 in North Carolina, USA and died on 1850. William and Nancy had the following children:

- 1) Dice Glover (female).
- 2) Jennie Glover (female).
- 3) John Glover (male).
- 4) Sarah Glover (female).
- 5) Mahala Glover (female). She was born on 1806 in Georgia, USA and died on 1870 in USA.
- 6) James W Glover (male). He was born on 1810 and died on 1847.
- 7) Evaline Glover (female). She was born on 1813 in Tennessee, USA and died on 1845 in Tuscaloosa, Alabama, USA.
- 8) Harvey Glover (male). He was born on 1815 in Tennessee, USA.
- *9) Martha L Glover (female). She was born on 1815 in Madison, Madison, Alabama, USA and died on 1853 in Owens Cross Roads, Madison, Alabama, USA. She married George L Maples.
- 10) Zidey Glover (female). She was born on 1820 in Alabama, USA.
- 11) Mary Martha Glover (female). She was born on 8 May 1886 and died 26 Jun 1964.

Seventh Generation

*7. **Martha L Patsy Glover** (William, James, John, Richard A, John, Peter Glover) was born on 1815 in Madison, Madison, Alabama, USA and died on 1853 in Owens Cross Roads, Madison, Alabama, USA. She married George L Maples on 25 Oct 1831. George L Maples was born on 1 Dec 1808 in Sevier, Tennessee, USA and died on 26 Nov 1878 in Madison, Madison, Alabama, USA. Martha and George had the following children:

- 1) Lucy Ann Maples (female). She was born on 19 Oct 1834 in Alabama, USA. She Married Samuel Reed on 20 Jun 1852 in Madison, IL, USA.
- 2) Mary Jane Maples (female). She was born on 3 Feb 1837 in Alabama and died on 1880. She married John F. Fowler.

- 3) Mahala Maples (female). She was born on 15 Feb 1839 in Alabama, USA and died on 6 Jul 1903. She married Nathaniel Moon on 6 Oct 1856.
- 4) Eleander "Ellen" Maples (female). She was born on 9 Mar 1842 in Alabama, USA. She married Edmund N. Webster on 4 Oct 1859.
- *5) Georgia Ann Elizabeth Maples (female). She was born on 26 Mar 1844 in Madison Co., Alabama and died on 2 Oct 1917 in Snyder, Scurry Co., Texas. She is buried in Snyder Cemetery. She married John Miles Berry on 29 Jun 1862 in Madison Co., Alabama.
- 6) Sarah Maples (female). She was born on 1 Dec 1832. She married Andrew J. Moore.
- 7) William P. Maples (male). He was born on 14 Apr 1849 and died as an infant on 1849.
- 8) Catherine Douglas Maples (female). She was born on 7 Jan 1852. She married James Evans Berry on 15 Sep 1870. James Evans Berry was born on 28 Nov 1851 in Rusk, Cherokee Co., Texas and died on 1939 in Rusk, Cherokee Co., Texas.
- 9) John G Maples (male).
- 10) Jane Ann Maples (female). She married Samuel Reed.

Eighth Generation

8. **Eleander "Ellen" Maples** (Martha, William, James, John, Richard A, John, Peter Glover) was born on 9 Mar 1842 in Alabama, USA. She married Edmund N. Webster on 4 Oct 1859. Edward N. Webster was born about 1837 in Mississippi and died about 1884 in Madison Co., Alabama. They had the following children:

- 1) Mary Ann "Mollie" Webster (female). She was born on 10 Oct 1860 in Alabama and died on 7 Mar 1958 in Madison Co., Alabama. She married William M. "Billie" Hodges on 1880. Her husband William was born on 6 May 1858 in Alabama and died on 16 Jan 1922 in Madison Co., Alabama.
- 2) William E. Webster (male). He was born on 1863 in Alabama and died on May 1935 in Alabama.
- 3) John H. Webster (male). He was born on 28 May 1868 in Alabama and died on 12 Mar 1950 in Alabama.
- 4) Robert E. Webster (male). He was born on 24 Oct 1869 in Alabama and died on 23 Feb 1956 in Madison Co., Alabama.
- 5) George A. Webster (male). He was born on 1876 in Alabama and died in Alabama.
- 6) Cam Webster (male). He was born on 10 Jan 1882 in Alabama and died on 10 Dec 1947 in Madison Co., Alabama.

*9. **Georgia Ann Elizabeth Maples** (Martha, William, James, John, Richard A, John, Peter Glover) was born on 26 Mar 1844 in Madison Co., Alabama and died on 2 Oct 1917 in Snyder, Scurry Co., Texas. She is buried in Snyder Cemetery. She married John Miles Berry on 29 Jun 1862 in Madison Co., Alabama. Her husband John Miles Berry was born on 22 Mar 1835 in Jackson Co., Alabama and died on 22 July 1920 in the Confederate Home in Austin, Texas. He is buried in the Snyder Cemetery, Snyder, Scurry Co., Texas alongside of his wife Georgia. They had the following children:

- 1) Elijah R. Berry (male). He was born about 1859.
- 2) Susan Berry (female). She was born about 1863.
- 3) Harriet Emma Berry (female). She was born on 4 Jan 1864 in Madison Co., Alabama and died on 4 May 1943. She married John Amos Nelson.
- *4) Catherine Caldonia Berry (female). She was born on 7 Apr 1866 in Madison Co., Alabama and died on 7 Aug 1944 in Los Angeles, Los Angeles Co., California. She is buried in Inglewood Cemetery, Inglewood, Los Angeles Co., California alongside her daughter

Rosa Bell Black. She married John Jackson Black on 20 Oct 1883 in Cleburne, Johnson Co., Texas. Her husband John Jackson Black was born on 14 Apr 1849 in Jackson Co., Alabama and died on 8 Jun 1911 in Fort Worth, Tarrant Co., Texas.

- 5) Sarah Eleanor Berry (female). She was born on 17 Jul 1868 in Madison Co., Alabama and died on 1978. She married Henry Smith.
- 6) John William Berry (Male). He was born on 5 Apr 1870 in Gurley, Madison Co., Alabama and died on 24 Jan 1964 in Snyder, Scurry Co., Texas. He married Ella McNutt.
- 7) Elijah Peter Berry (male). He was born on 8 Dec 1874 in Gurley, Madison Co., Alabama and died on 12 Dec 1942 in Walters, Cotton Co., Oklahoma. He married Fluretta Ledora Sirratte on 29 Apr 1898 in Cleburne, Johnson Co., Texas. His wife Fluretta was born on 12 Feb 1881 in Arkansas and died on 12 Dec 1941 in Walters, Cotton Co., Oklahoma.
- 8) Georgia Berry (female). She was born on 31 Mar 1875 in Coryell Co., Texas and died on Sep 1889.
- 9) Ephraim Eastland Berry (male). He was born on 1878 in Eastland Co., Texas.
- 10) James Addison Berry (male). He was born on 14 Apr 1882 in Grandview, Johnson Co., Texas and died on 27 Sep 1951 in San Angelo, Tom Green Co., Texas. He was buried on 29 Sep 1951 in Fort Worth, Tarrant Co., Texas. He married Sally Aurora Walling on 27 Aug 1902 in Fort Worth, Tarrant Co., Texas. He has also been recorded to have married Ethel Lee Sears on the same date of 27 Aug 1902 but in Snyder, Scurry Co., Texas.
- 11) Sallie Berry (female).

Ninth Generation

*10. **Catherine Caldonia Berry** (Georgia A. E. Maples, Martha Glover, William Glover, James Glover, John Glover, Richard A Glover, John Glover, Peter Glover) was born on 7 Apr 1866 in Madison Co., Alabama and died on 7 Aug 1944 in Los Angeles, Los Angeles Co., California. She is buried in Inglewood Cemetery, Inglewood, Los Angeles Co., California alongside her daughter Rosa Bell Black. She married John Jackson Black on 20 Oct 1883 in Cleburne, Johnson Co., Texas. Her husband John Jackson Black was born on 14 Apr 1849 in Jackson Co., Alabama and died on 8 Jun 1911 in Fort Worth, Tarrant Co., Texas. For detailed information on the children of John and Catherine, please look at the written document titled "All I Know About The Black Clan – From George to Sam" by Keith Black.

11. **John William Berry** (Georgia A. E. Maples, Martha Glover, William Glover, James Glover, John Glover, Richard A Glover, John Glover, Peter Glover) was born on 5 Apr 1870 in Gurley, Madison Co., Alabama and died on 24 Jan 1964 in Snyder, Scurry Co., Texas. He married Ella McNutt. They had the following children:

- 1) Rachel Berry (female). She was born on May 1896 in Texas.
- 2) George Berry (male). He was born on Oct 1899 in Texas.

12. **Elijah Peter Berry** (Georgia A. E. Maples, Martha Glover, William Glover, James Glover, John Glover, Richard A Glover, John Glover, Peter Glover) was born on 8 Dec 1874 in Gurley, Madison Co., Alabama and died on 12 Dec 1942 in Walters, Cotton Co., Oklahoma. He married Fluretta Ledora Sirratte on 29 Apr 1898 in Cleburne, Johnson Co., Texas. His wife Fluretta was born on 12 Feb 1881 in Arkansas and died on 12 Dec 1941 in Walters, Cotton Co., Oklahoma. Fluretta's father was Jefferson William Sirratte and her mother was Malinda L. Smith. They had the following children:

- 1) Pearl Jefferson Berry (female). She was born on 13 Mar 1902 in Snyder, Scurry Co., Texas and died on 12 Nov 1976 in Baylor Hospital, Dallas Texas. She was buried in Walters, Cotton Co., Oklahoma. She married Ernest Ives Burton on 5 Oct 1924 in Walters, Cotton Co., Oklahoma. Ernest was born on 22 Jul 1899 in Malvern, Arkansas and died on 13 Jan 1979 in Wichita Falls, Oklahoma. Ernest was buried in Walters, Cotton Co., Oklahoma. Ernest and Pearl had 6 children which are probably all living.
- 2) Georgia Berry (female). She was married to J. Porter.
- 3) Semi Ople Berry (male). He was born about 1900 and died about 1980 in Walters, Cotton Co., Oklahoma. She is buried in Walters Cemetery, Walters, Cotton Co., Oklahoma.
- 4) Elijah Peter Jr. Berry (male).
- 5) R.D. Berry (male). He was born on 16 Mar 1904 and died on 3 Mar 1982 in Walters, Cotton Co., Oklahoma. He was buried in Walters Cemetery, Walters, Cotton Co., Oklahoma. He married Iva. R.D. and Iva had one child who is probably still living.
- 6) John Berry (male).
- 7) Laverne Berry (unknown Sex).
- 8) Margie Berry (female). She married Jim Jarchow.
- 9) Betty Berry (female). She was born in Walters, Cotton Co., Oklahoma and died on Dec 1998 in Oklahoma City, Oklahoma.
- 10) Hattie Berry (female). She was born on 20 Jan and died as an infant in Texas.
- 11) Odessa Berry (female). She was born on 16 Jul 1914 in Walters, Cotton Co., Oklahoma and died on Feb 1999. She was buried in Walters, Cotton Co., Oklahoma. She married Fred Simmons. Fred and Odessa had 3 children who are probably all living.
- 12) Faye Berry (female). She died on Dec 1998 in Los Angeles Co., California.
- 13) Ella Berry (female). She was born on 3 Jan 1908 in Snyder, Scurry Co., Texas and died on 6 Sep 1925 in Walters, Cotton Co., Oklahoma. She is buried in Walters Cemetery, Cotton Co., Oklahoma.
- 14) Francis Berry (Sex unknown). She died on 1972 in Haltom City, Fort Worth Co., Texas.
13. **James Addison Berry** (Georgia A. E. Maples, Martha Glover, William Glover, James Glover, John Glover, Richard A Glover, John Glover, Peter Glover) was born on 14 Apr 1882 in Grandview, Johnson Co., Texas and died on 27 Sep 1951 in San Angelo, Tom Green Co., Texas. He was buried on 29 Sep 1951 in Fort Worth, Tarrant Co., Texas. He married Sally Aurora Walling on 27 Aug 1902 in Fort Worth, Tarrant Co., Texas. Sally was born on 9 May 1891 in Sedalia, Pettis Co., Missouri and died on 28 Dec 1932 in Tarrant Co., Texas. He has also been recorded to have married Ethel Lee Sears on the same date of 27 Aug 1902 but in Snyder, Scurry Co., Texas. Ethel was born on 16 Mar 1880 in Snyder, Scurry Co., Texas and died 17 Sep 1941 in Fort Worth, Tarrant Co., Texas. James and Sally had the following children:
 - 1) Francis Berry (female). She was born about 1918 in Texas.
 - 2) Jack A Berry (male). He was born about 1920 in Texas. He married Eliza M. and they had 7 children who are probably all living.

Sources Used

- 1 The 1840 U.S. Census, South Half of Madison County, Alabama.
- 2 The 1860 U.S. Census, Township 3 of Range 6 in Jackson County, Alabama.

- 3 Land record purchase of Elijah R. Berry of Jackson County on May 10, 1831. West ½ of SE ¼ of Section 29, Township 3 Range 3 E containing 79.55 acres.
- 4 Land record purchase of Elijah R. Berry of Jackson County on Jun 15, 1831. SW of Section 23, Township 3 Range 7 E containing 80.1 acres.
- 5 Land record purchase of Elijah R. Berry of Jackson County on Sep 10, 1838. SE¼ of NW¼ of Section 32, Township 3 Range 3 E containing 39.55 acres.
- 6 Land record purchase of Elijah Right Berry of Jackson County on Sep 10, 1838. NW¼ of NW¼ of Section 15, Township 3 Range 3 E containing 39.84 acres.
- 7 Land record purchase of a group purchase of land in Madison County on Apr 2, 1857. Elijah R. Berry, George W. Berry, and four other men make the purchase located at the NW¼ of SE¼ of Section 24, Township 6 S Range 1 E containing 40.14 acres.
- 8 Land record purchase of Elijah R. Berry purchases land in Madison/Jackson County on Dec 15, 1882. He purchases land at East½ of Sw¼ of Section 30, Township 3 S Range 3 E containing 79.75 acres.
- 9 Ancestry.com – Public Family Trees, OneWorldTree, and un-downloaded documents.
- 10 Administrator Named for Estate of Miles Berry, Jackson, Alabama and found at <http://files.usgwarchives.net/al/jackson/court/probate/wl22.txt>. As stated: "June 2003 Written: October 24 1835. State of Alabama--Jackson County. Orphans Court, Oct. 24, 1835 ELIJAH R. BERRY, administrator of estate of MILES BERRY, deceased. WILLIAM H. BERRY and JOHN G. BERRY, legatees are non-residents.
- 11 From GenForum at <http://genforum.genealogy.com/berry/messages/8718.html> posted by Cheyrl Velten on February 28, 2005 at 08:36:17 in reply to "Miles Berry-North Carolina" by George Wolf.
- 12 Alabama Marriage Collection, 1800-1969. J M Berry and George Ann E M Maples are married on 29 Jun 1862 in Madison County, Alabama performed by Peter Maples.
- 13 The application of J M Berry for a Texas State pension. This pension was set up for Confederate soldiers that fought in the Civil War and are in indigent circumstances. This pension was the results of an Act passed by the 31st Legislature of the State of Texas and approved on March 26, 1909. J M Berry filled out this application at the age of 76 on March 22, 1911. Among other things, it stated that he served as a Confederate soldier from March 22, 1861 to March 22, 1862 and then he re-enlisted again on July 1862 and served to the end of the War. He stated that he served in Company G in the 7th Alabama Regiment in the infantry in the first year and then in the 4th Alabama Calvary under Colonel Russell in the second year.
- 14 Photos and images supplied by submitters on ancestry.com and the web.
- 15 1910 U.S. Census of Tarrant County, Texas where James A. Berry is the head of the household.
- 16 The draft card of James A Berry in 1918.
- 17 1930 U.S. Census of Tarrant County, Texas where James A. Berry is the head of the household.
- 18 1930 U.S. Census of Dallas County, Texas where James G. Berry is the head of the household.
- 19 U.S. Confederate Soldier Service Records of 1861-1865 showing John M. Berry.
- 20 The Death Certificate of John Miles Berry. Died on July, 22, 1920 as an inmate of the Confederate Home.
- 21 The gravestone of John Miles Berry in Snyder Cemetery, Snyder, Scurry County.
- 22 1850 U.S. Census of Cherokee County, Texas where Elijah Berry and his family were living. John M Berry was 16 years old at this time. Elijah's wife Eleanor and their five children are on this census.
- 23 A copy of the Family Group Sheet of John Jackson Black by his son Sam Jefferson Black to the Church of Jesus Christ of Latter-Day Saints.
- 24 1910 U.S. Census of Tarrant County, Fort Worth, Texas showing John Black and Sam Black as boarders and both working at the City Waterworks.

- 25 1900 U.S. Census of Tom Green County, San Angelo, Texas showing John Black as the head of the household.
- 26 The marriage certificate(copy)of Jno J. Black and Miss Catherine C. Berry of Johnson County, Cleburne, Texas where they were married on or about the 25th of October 1883.
- 27 From a copy of two pages in a book found in the public library of Fort Worth, Texas. Title and call number lost. This is information on the Berry and Maples families that was supplied from a letter from Louisa Samuth (Ida Stroud) Rt. 8 Box 63 Phoenix, Arizona on Feb 19, 1944.
- 28 1880 U.S. Census of Precinct 2 Hill County, Texas (Probably Grandview area) where John Berry is head of the household with his family.
- 29 1870 U.S. Census of Madison County where John Berry is head of the household and with his family.
- 30 1870 U.S. Census of Madison County where Elijah Berry is head of the household and with his family. Elijah is living next door to his son John Berry.
- 31 The 1930 U.S. Census of Los Angeles, California where Catherine (Berry) Black and her daughter Rosa was living.
- 32 The 1920 U.S. Census of Tom Green County, San Angelo, Texas where C C Berry is head of the household with her children.
- 33 The 1910 U.S. Census of Tom Green County, San Angelo, Texas where Catherine C Berry is head of the household with her children.
- 34 The Death Certificate of Catherine C. Black (Berry) where it states that she died on Aug 7 1944 in the Los Angeles County General Hospital and was buried in the Inglewood Cemetery.
- 35 The California Death Index of 1940-1997 and of Catherine C. Black, maiden name "Maple".
- 36 The Inglewood Cemetery internment record for Catherine "Caladonia" Black.
- 37 The Inglewood Cemetery internment record for Rosa B. Black.
- 38 The death certificate of John Jackson Black. Died on June 7, 1911 in Fort Worth, Tarrant County, Texas and was buried in San Angelo, Texas on June 9, 1911.
- 39 California Death Index of 1940-1997 and of Rosa B Black.
- 40 Social Security Death Index of Rosa Black.
- 41 Maples genealogy supplied from the website at <http://bransoncook.systemaxonline.com/gedcoms/maples/pafg01.htm>. The website is maintained by Sandra Branson Young.
- 42 The Glover Genealogy from the website at <http://dgmweb.net/genealogy/FGS/G/GloverJames-HannahKing.shtml>.
- 43 From "History of Mud Creek Association" By Joann Thomas Elkin which can be found at http://www.primitivebaptist.info/mambo/pdfs/PREACHER_BIOGRAPHIES--M.pdf. Pages 14 to 20.
- 44 A document of land ownership of Maples, Berry, Black, and Glover families of Jackson County. This document can be found at: <http://ftp.rootsweb.com/pub/usgenweb/al/jackson/land/blm/jackson-l-o.txt>
- 45 This is on William Cordra Maples Sr. and was from Genealogy.com, LLC WFT Vol. 44, Ed. 1, Tree #0963, Date of Import: Jun 5, 2002 [work 26.FTW]
- 46 A statement that was posted about Moses Maples by John Burgess on Jan 28, 2006 but I didn't write down where the source could be found.
- 47 The Last Will and Testament of William Cordra Maples, Jr. that was shared on March 2003 at: <http://ftp.rootsweb.com/pub/usgenweb/al/jackson/wills/wcmaples.txt>
- 48 1850 U.S. Census of Jackson County, Alabama, District No. 2. William C Maples is head of the family with his wife and children. There is also a John B Maples listed on this page as a head of the household with his wife and children.

- 49 Jackson County History, Alabama by John Robert, Decatur, AL 1935 and condensed by Josephine Lindsey Bass on July 26, 1996.
- 50 Township Maps of Madison Co., Alabama. This can be found at:
<http://www.co.madison.al.us/mcrc/maps/index.htm>
- 51 Public Land Survey – Alabama Maps. This is a PDF file that can be opened at:
<http://alabamamaps.ua.edu/contemporarymaps/alabama/basemaps/tnr.pdf>
- 52 Alabama Maps at <http://alabamamaps.ua.edu/index.html>. Historical Map Archive at:
<http://alabamamaps.ua.edu/historicalmaps/index.html>.
- 53 Map of Madison County, Alabama. Date: 1875. This shows the last names and location of land ownership in this county in 1875. Author: James H. Mayhew. This can be found at:
<http://alabamamaps.ua.edu/historicalmaps/counties/madison/madison.html>
- 54 A PDF file of Jackson County, Alabama that is provided by The University of Alabama. This can be found at: <http://alabamamaps.ua.edu/cartlab/publications/historic2.pdf>
- 55 The Berry line is shared at: <http://www.sudsbury.com/berry/html/berryfamilyfacts.html>
- 56 The War of 1812 Muster Rolls for North Carolina contributed by Alice Griffin at:
<http://perquimans.lostsouls-genealogy.com/1812ncmusterrolls.htm>
- 57 The history of the Texas Confederate Home is shared at this site:
<http://www.tshaonline.org/handbook/online/articles/ynt05>
- 58 Subject “Paint Rock Primitive Baptists” by Kelly and writes about the land of Elijah Right Berry and his father Miles Berry. This post can be found at:
<http://www.network54.com/Forum/48472/message/1055095882/Paint+Rock+Primitive+Baptists>
- 59 The Obituary of William Cordra Maples Sr. (1766-1847) and was printed in “The Democrat” (Huntsville), November 17, 1847. This obituary was found on ancestry.com on the Alabama Revolutionary War Soldiers [database online]. Provo, UT: MyFamily.com, Inc., 2000. Original data: Alabama Department of Archives and History and Owen, Thomas M., comp. Revolutionary Soldiers in Alabama. Montgomery, AL: The Brown Printing Co., 1911.